

CROSS SECTION A-A (As approved ref. DC/072841)

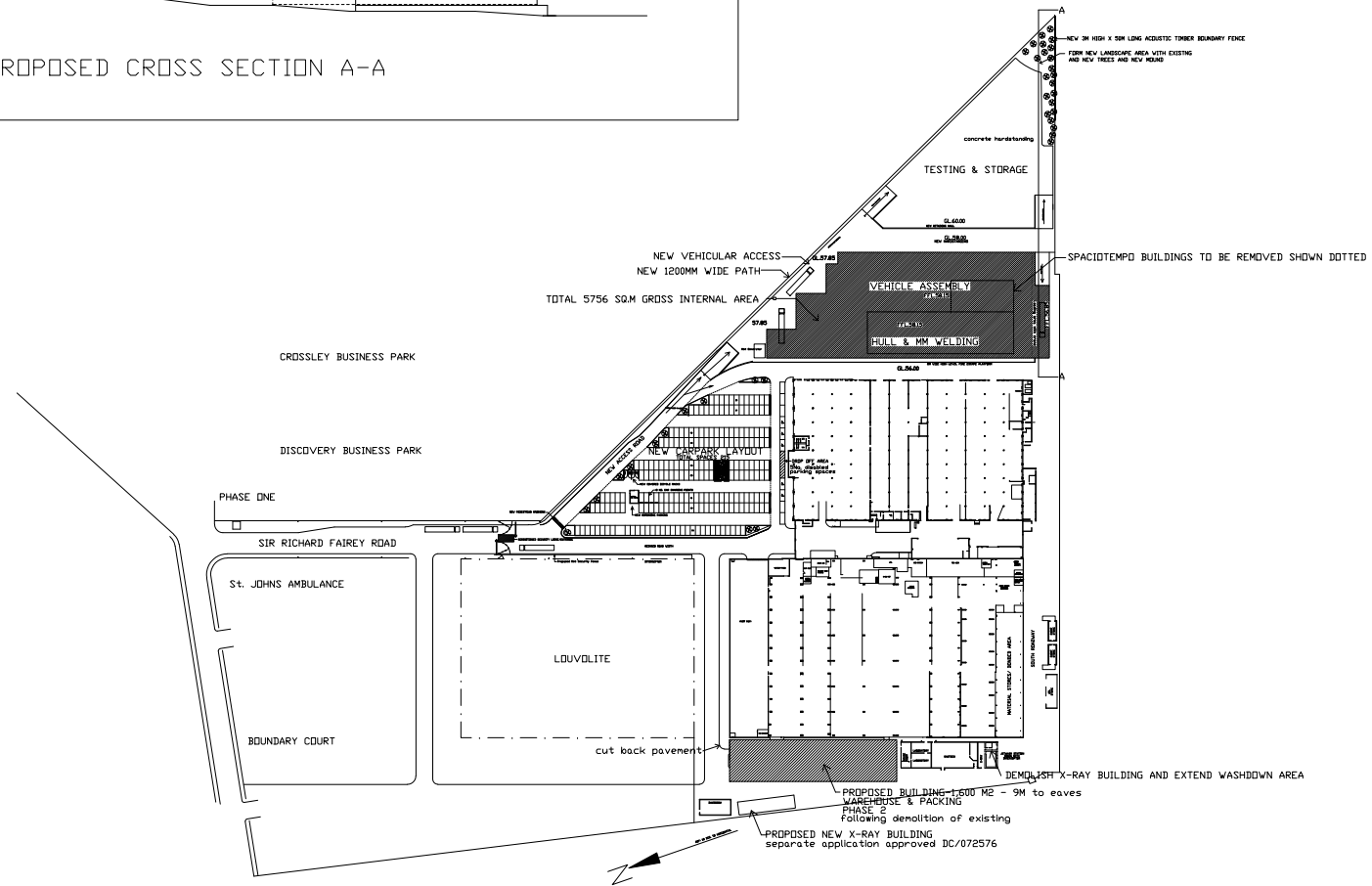

PROPOSED CROSS SECTION A-A



1	PL/20	PL	THE EXISTING BUILDING SHALL BE DEMOLISHED IN ACCORDANCE WITH THE REQUIREMENTS OF THE BUILDING ACT 1984.
2	PL/20	PL	THE EXISTING BUILDING SHALL BE DEMOLISHED IN ACCORDANCE WITH THE REQUIREMENTS OF THE BUILDING ACT 1984.
3	PL/20	PL	THE EXISTING BUILDING SHALL BE DEMOLISHED IN ACCORDANCE WITH THE REQUIREMENTS OF THE BUILDING ACT 1984.
4	PL/20	PL	THE EXISTING BUILDING SHALL BE DEMOLISHED IN ACCORDANCE WITH THE REQUIREMENTS OF THE BUILDING ACT 1984.
5	PL/20	PL	THE EXISTING BUILDING SHALL BE DEMOLISHED IN ACCORDANCE WITH THE REQUIREMENTS OF THE BUILDING ACT 1984.
6	PL/20	PL	THE EXISTING BUILDING SHALL BE DEMOLISHED IN ACCORDANCE WITH THE REQUIREMENTS OF THE BUILDING ACT 1984.
7	PL/20	PL	THE EXISTING BUILDING SHALL BE DEMOLISHED IN ACCORDANCE WITH THE REQUIREMENTS OF THE BUILDING ACT 1984.
8	PL/20	PL	THE EXISTING BUILDING SHALL BE DEMOLISHED IN ACCORDANCE WITH THE REQUIREMENTS OF THE BUILDING ACT 1984.
9	PL/20	PL	THE EXISTING BUILDING SHALL BE DEMOLISHED IN ACCORDANCE WITH THE REQUIREMENTS OF THE BUILDING ACT 1984.
10	PL/20	PL	THE EXISTING BUILDING SHALL BE DEMOLISHED IN ACCORDANCE WITH THE REQUIREMENTS OF THE BUILDING ACT 1984.
11	PL/20	PL	THE EXISTING BUILDING SHALL BE DEMOLISHED IN ACCORDANCE WITH THE REQUIREMENTS OF THE BUILDING ACT 1984.
12	PL/20	PL	THE EXISTING BUILDING SHALL BE DEMOLISHED IN ACCORDANCE WITH THE REQUIREMENTS OF THE BUILDING ACT 1984.
13	PL/20	PL	THE EXISTING BUILDING SHALL BE DEMOLISHED IN ACCORDANCE WITH THE REQUIREMENTS OF THE BUILDING ACT 1984.
14	PL/20	PL	THE EXISTING BUILDING SHALL BE DEMOLISHED IN ACCORDANCE WITH THE REQUIREMENTS OF THE BUILDING ACT 1984.
15	PL/20	PL	THE EXISTING BUILDING SHALL BE DEMOLISHED IN ACCORDANCE WITH THE REQUIREMENTS OF THE BUILDING ACT 1984.
16	PL/20	PL	THE EXISTING BUILDING SHALL BE DEMOLISHED IN ACCORDANCE WITH THE REQUIREMENTS OF THE BUILDING ACT 1984.
17	PL/20	PL	THE EXISTING BUILDING SHALL BE DEMOLISHED IN ACCORDANCE WITH THE REQUIREMENTS OF THE BUILDING ACT 1984.
18	PL/20	PL	THE EXISTING BUILDING SHALL BE DEMOLISHED IN ACCORDANCE WITH THE REQUIREMENTS OF THE BUILDING ACT 1984.
19	PL/20	PL	THE EXISTING BUILDING SHALL BE DEMOLISHED IN ACCORDANCE WITH THE REQUIREMENTS OF THE BUILDING ACT 1984.
20	PL/20	PL	THE EXISTING BUILDING SHALL BE DEMOLISHED IN ACCORDANCE WITH THE REQUIREMENTS OF THE BUILDING ACT 1984.

PROPOSED INDUSTRIAL DEVELOPMENT
WFEI
SIR RICHARD FAIREY ROAD
HEATON CHAPEL
STOCKPORT
SK4 2DY

PROPOSED SITE LAYOUT

D.P.W
Design
ARCHITECTS
16 WHITEFIELD
STOCKPORT
SK4 2PE

TEL/FAX 0161 442 4044

DATE	BY	DATE	BY
19/02/18	P.W	19/02/18	P.W
04/37		02	\$

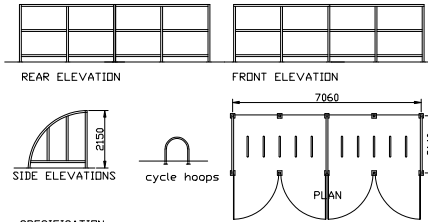

SPECIFICATION
to be Broxamp Wardale cycle shelter or other equal and approved
Frame to be 70mmx70mm square section powder coated section with
170mm square ground plates bolted through tarmac with 150mm long bolts
using epoxy resin bonding, roof and sides to be polycarbonate sheeting.
5no. cycle hoops made from 50mm dia galvanised tubing cemented into ground
with 150mmx150mm baseplates
store to be fitted with powder coated mesh locable gates

NEW COVERED BICYCLE RACKS

NEW ACCESS ROAD

NEW CARPARK LAYOUT TOTAL SPACES 215

NEW PEDESTRIAN CROSSING

REPOSITIONED SECURITY LODGE/ENTRANCE

no entry signs

existing one way system

Proposed New Security Fence

INTERCEPTOR

REDUCED ROAD WIDTH

existing one way system

NO ENTRY

STOP

ten

WELDING SCHOOL

New Generator

NEW RETAINING WALL

right turn only sign

VEHICLE ACCESS TO WORKS

one way system

one way system

one way system

one way system

NEW COVERED BICYCLE RACKS

10NO. CAR CHARGING POINTS

existing sub station

NEW MOTORBIKE PARKING

17	Plan of New Access Road	17	Plan of New Access Road
18	Plan of New Access Road	18	Plan of New Access Road
19	Plan of New Access Road	19	Plan of New Access Road
20	Plan of New Access Road	20	Plan of New Access Road
21	Plan of New Access Road	21	Plan of New Access Road
22	Plan of New Access Road	22	Plan of New Access Road
23	Plan of New Access Road	23	Plan of New Access Road
24	Plan of New Access Road	24	Plan of New Access Road
25	Plan of New Access Road	25	Plan of New Access Road
26	Plan of New Access Road	26	Plan of New Access Road
27	Plan of New Access Road	27	Plan of New Access Road
28	Plan of New Access Road	28	Plan of New Access Road
29	Plan of New Access Road	29	Plan of New Access Road
30	Plan of New Access Road	30	Plan of New Access Road
31	Plan of New Access Road	31	Plan of New Access Road
32	Plan of New Access Road	32	Plan of New Access Road
33	Plan of New Access Road	33	Plan of New Access Road
34	Plan of New Access Road	34	Plan of New Access Road
35	Plan of New Access Road	35	Plan of New Access Road
36	Plan of New Access Road	36	Plan of New Access Road
37	Plan of New Access Road	37	Plan of New Access Road
38	Plan of New Access Road	38	Plan of New Access Road
39	Plan of New Access Road	39	Plan of New Access Road
40	Plan of New Access Road	40	Plan of New Access Road
41	Plan of New Access Road	41	Plan of New Access Road
42	Plan of New Access Road	42	Plan of New Access Road
43	Plan of New Access Road	43	Plan of New Access Road
44	Plan of New Access Road	44	Plan of New Access Road
45	Plan of New Access Road	45	Plan of New Access Road
46	Plan of New Access Road	46	Plan of New Access Road
47	Plan of New Access Road	47	Plan of New Access Road
48	Plan of New Access Road	48	Plan of New Access Road
49	Plan of New Access Road	49	Plan of New Access Road
50	Plan of New Access Road	50	Plan of New Access Road

PROPOSED INDUSTRIAL DEVELOPMENT
WFEI
SIR RICHARD FAIRY ROAD
HEATON CHAPEL
STOCKPORT
SK4 5DY

PROPOSED NEW CARPARK LAYOUT

D.P.W
Design
ARCHITECTS
16 WHITEFIELD
STOCKPORT
SK4 2PE

TEL/FAX 0161 442 4044

DATE	19/02/18	DATE	14
BY	9437	BY	D

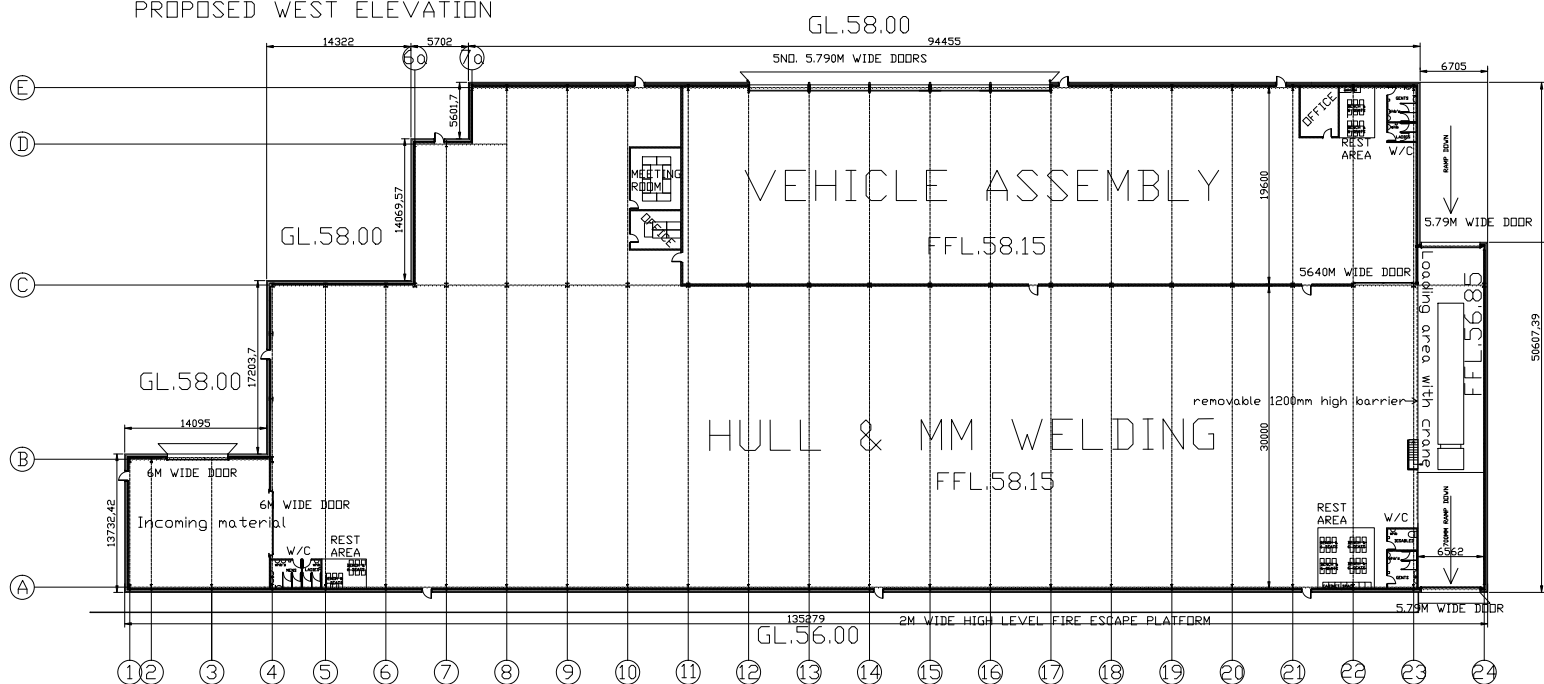

1	10	11	12	13	14	15	16	17	18	19	20	21	22	23	24	25	26	27	28	29	30	31	32	33	34	35	36	37	38	39	40	41	42	43	44	45	46	47	48	49	50	51	52	53	54	55	56	57	58	59	60	61	62	63	64	65	66	67	68	69	70	71	72	73	74	75	76	77	78	79	80	81	82	83	84	85	86	87	88	89	90	91	92	93	94	95	96	97	98	99	100	101	102	103	104	105	106	107	108	109	110	111	112	113	114	115	116	117	118	119	120	121	122	123	124	125	126	127	128	129	130	131	132	133	134	135	136	137	138	139	140	141	142	143	144	145	146	147	148	149	150	151	152	153	154	155	156	157	158	159	160	161	162	163	164	165	166	167	168	169	170	171	172	173	174	175	176	177	178	179	180	181	182	183	184	185	186	187	188	189	190	191	192	193	194	195	196	197	198	199	200	201	202	203	204	205	206	207	208	209	210	211	212	213	214	215	216	217	218	219	220	221	222	223	224	225	226	227	228	229	230	231	232	233	234	235	236	237	238	239	240	241	242	243	244	245	246	247	248	249	250	251	252	253	254	255	256	257	258	259	260	261	262	263	264	265	266	267	268	269	270	271	272	273	274	275	276	277	278	279	280	281	282	283	284	285	286	287	288	289	290	291	292	293	294	295	296	297	298	299	300	301	302	303	304	305	306	307	308	309	310	311	312	313	314	315	316	317	318	319	320	321	322	323	324	325	326	327	328	329	330	331	332	333	334	335	336	337	338	339	340	341	342	343	344	345	346	347	348	349	350	351	352	353	354	355	356	357	358	359	360	361	362	363	364	365	366	367	368	369	370	371	372	373	374	375	376	377	378	379	380	381	382	383	384	385	386	387	388	389	390	391	392	393	394	395	396	397	398	399	400	401	402	403	404	405	406	407	408	409	410	411	412	413	414	415	416	417	418	419	420	421	422	423	424	425	426	427	428	429	430	431	432	433	434	435	436	437	438	439	440	441	442	443	444	445	446	447	448	449	450	451	452	453	454	455	456	457	458	459	460	461	462	463	464	465	466	467	468	469	470	471	472	473	474	475	476	477	478	479	480	481	482	483	484	485	486	487	488	489	490	491	492	493	494	495	496	497	498	499	500	501	502	503	504	505	506	507	508	509	510	511	512	513	514	515	516	517	518	519	520	521	522	523	524	525	526	527	528	529	530	531	532	533	534	535	536	537	538	539	540	541	542	543	544	545	546	547	548	549	550	551	552	553	554	555	556	557	558	559	560	561	562	563	564	565	566	567	568	569	570	571	572	573	574	575	576	577	578	579	580	581	582	583	584	585	586	587	588	589	590	591	592	593	594	595	596	597	598	599	600	601	602	603	604	605	606	607	608	609	610	611	612	613	614	615	616	617	618	619	620	621	622	623	624	625	626	627	628	629	630	631	632	633	634	635	636	637	638	639	640	641	642	643	644	645	646	647	648	649	650	651	652	653	654	655	656	657	658	659	660	661	662	663	664	665	666	667	668	669	670	671	672	673	674	675	676	677	678	679	680	681	682	683	684	685	686	687	688	689	690	691	692	693	694	695	696	697	698	699	700	701	702	703	704	705	706	707	708	709	710	711	712	713	714	715	716	717	718	719	720	721	722	723	724	725	726	727	728	729	730	731	732	733	734	735	736	737	738	739	740	741	742	743	744	745	746	747	748	749	750	751	752	753	754	755	756	757	758	759	760	761	762	763	764	765	766	767	768	769	770	771	772	773	774	775	776	777	778	779	780	781	782	783	784	785	786	787	788	789	790	791	792	793	794	795	796	797	798	799	800	801	802	803	804	805	806	807	808	809	810	811	812	813	814	815	816	817	818	819	820	821	822	823	824	825	826	827	828	829	830	831	832	833	834	835	836	837	838	839	840	841	842	843	844	845	846	847	848	849	850	851	852	853	854	855	856	857	858	859	860	861	862	863	864	865	866	867	868	869	870	871	872	873	874	875	876	877	878	879	880	881	882	883	884	885	886	887	888	889	890	891	892	893	894	895	896	897	898	899	900	901	902	903	904	905	906	907	908	909	910	911	912	913	914	915	916	917	918	919	920	921	922	923	924	925	926	927	928	929	930	931	932	933	934	935	936	937	938	939	940	941	942	943	944	945	946	947	948	949	950	951	952	953	954	955	956	957	958	959	960	961	962	963	964	965	966	967	968	969	970	971	972	973	974	975	976	977	978	979	980	981	982	983	984	985	986	987	988	989	990	991	992	993	994	995	996	997	998	999	1000
																																																																																																																																																																																																																																																																																																																																																																																																																																																																																																																																																																																	</																																																																																																																																																																																																																																																																																																																																																																																																																																														

PROPOSED INDUSTRIAL
DEVELOPMENT
WFEL
SIR RICHARD FAIRY ROAD
HEATON CHAPEL
STOCKPORT
SK4 5DY

**PROPOSED 2 BAY BOXER
BUILDING**

D.P.W
Design
ARCHITECTS

16 WHITEFIELD
STOCKPORT
GREATER MANCHESTER
SK4 2PE
TEL 0161 442 4044

P.W	P.W
19/02/18	1:250
9437	06

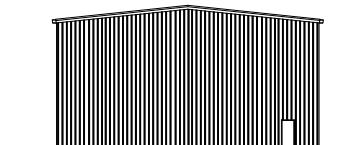
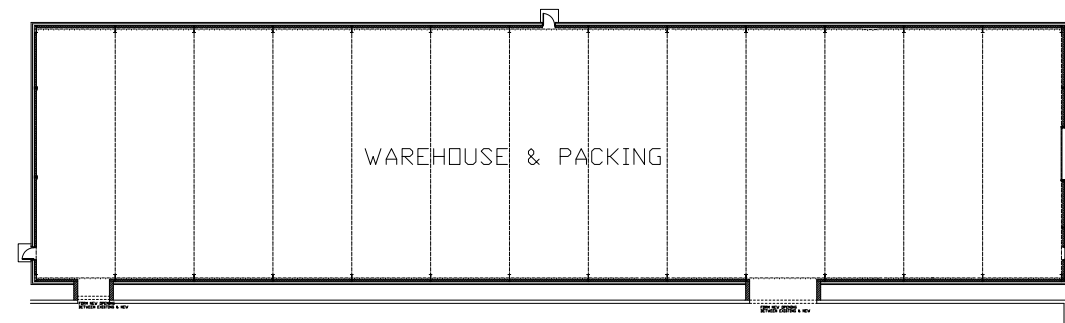
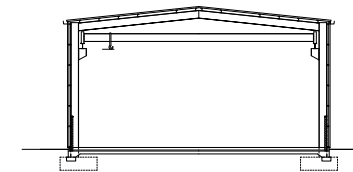
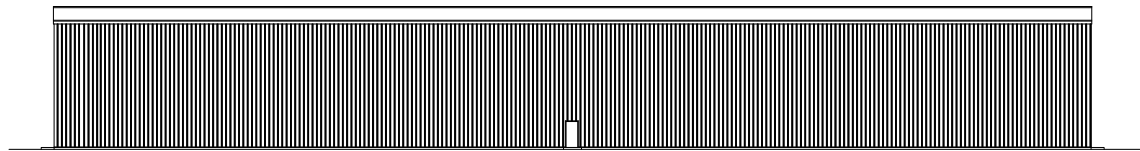
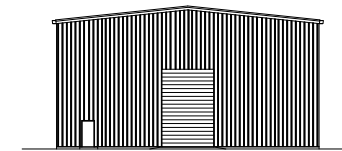
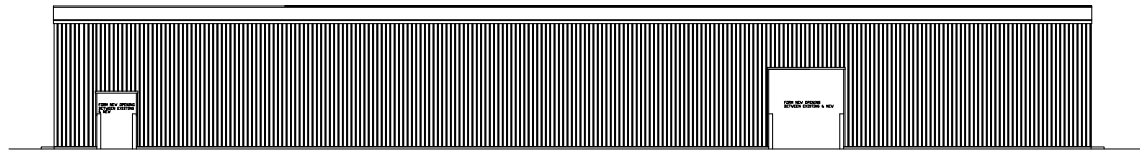

1	7/20	PT	RECEIVED STUDENT, ALEXANDER, JAMES.
2	7/20	PT	W/TH OF STUDENT GRANTED HIGH SCHOOL INCL. AL. & TO PROCEED INSTITUTE & PENDING
3	8/10	PT	W/TH GRANTED TO US TO STUDY
4	8/10	PT	W/TH GRANTED TO STUDY, PEOPLE
5	8/10	PT	W/TH

PROPOSED INDUSTRIAL
DEVELOPMENT
WFEL
SIR RICHARD FAIREY ROAD
HEATON CHAPEL
STOCKPORT
SK4 5DY

D.P.W
Design
ARCHITECTS

**16 WHITEFIELD
STOCKPORT
GREATER MANCHESTER
SK4 2PB
TEL 0161 442 4044**

P.W	P.W
19/02/18	1:200
9437	07 D