

1 Site Existing
1 : 500

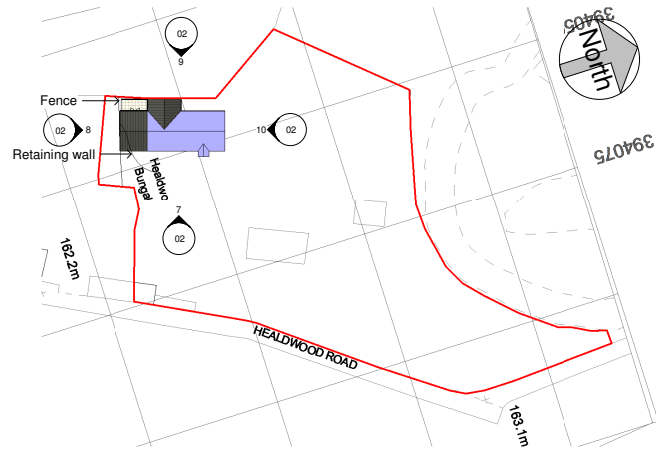

3 Site Proposed
1 : 500

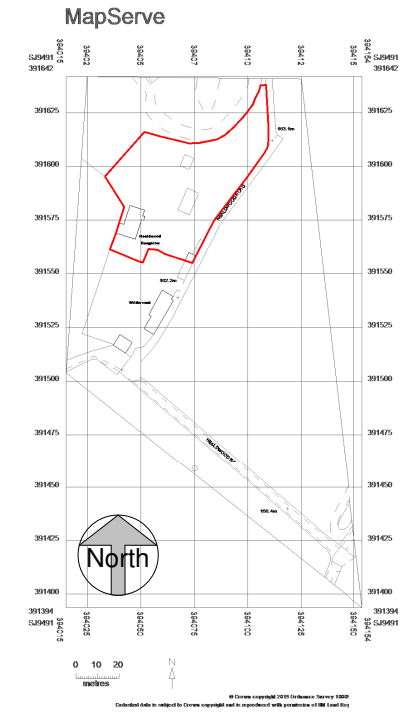

2 Location Plan
1 : 1250

All Dimensions to be checked on site
Work must not be commenced until planning permission (where applicable) and building regulations approval is received. Any works carried out before receipt of the permissions is "entirely at clients' own risk"
It is the responsibility of the client to verify the accuracy of the boundary shown on the Site plan.

| Rev | Description | Date |
|-----|------------------------------|----------|
| 1 | Permitted development scheme | 03/10/19 |
| | | |
| | | |

Architectural SOLUTIONS
UNIT 16, MARION HOUSE, GREEN LANE, ROMLEY, CHESTER, CH4 3JZ, UNITED KINGDOM
MOB: 0782 332238 TEL: 0161 494 9646 EMAIL: a.s.marsh@gmail.com

Project Address
**Healdwood Bungalow,
Healdwood Road,
Romley,
Stockport,
SK6 4AX**

PROJECT
Healdwood Bungalow

TITLE
Site & Location Plan

CLIENT
Mr & Mrs Council

DRAWN BY: MJH
CHECKED BY: Checker
DATE: 21/08/2019

SCALE (@ A1): As indicated
PROJECT NUMBER: 2668

| | |
|----------------|-----|
| DRAWING NUMBER | REV |
| 01 | 1 |



Wall Plate
2250

Level 0

2 Front Existing
1 : 100

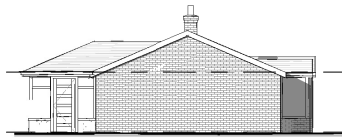

3 Side 1 Existing
1 : 100

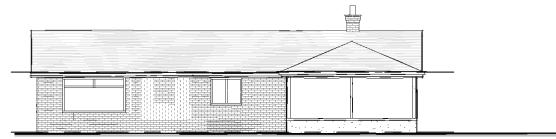

4 Rear Existing
1 : 100



5 Side 2 Existing
1 : 100



Wall Plate
2250

Level 0

7 Front Proposed
1 : 100

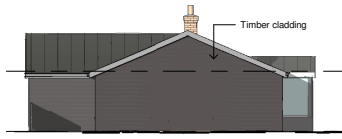

8 Side 1 Proposed
1 : 100



9 Rear Proposed
1 : 100



10 Side 2 Proposed
1 : 100



11 3D View 1



12 3D View 2

| Room | Area | Area (SF) |
|---------------|-------------------|----------------------|
| Living Room | 29 m ² | 317 ft ² |
| Kitchen | 12 m ² | 127 ft ² |
| Bedroom 1 | 11 m ² | 115 ft ² |
| Bedroom 2 | 10 m ² | 107 ft ² |
| Bathroom | 8 m ² | 89 ft ² |
| Bedroom 3 | 5 m ² | 55 ft ² |
| Hall | 5 m ² | 52 ft ² |
| Hall | 4 m ² | 46 ft ² |
| En-Suite | 3 m ² | 33 ft ² |
| Dressing Room | 3 m ² | 36 ft ² |
| Porch | 2 m ² | 16 ft ² |
| Porch | 1 m ² | 11 ft ² |
| Wardrobe | 0 m ² | 5 ft ² |
| Total | 94 m ² | 1010 ft ² |

| Room | Area | Area (SF) |
|-------------------|--------------------|----------------------|
| Kitchen | 39 m ² | 420 ft ² |
| Living Room | 31 m ² | 339 ft ² |
| Bedroom 1 | 16 m ² | 169 ft ² |
| Bedroom 2 | 11 m ² | 121 ft ² |
| Bedroom 3 | 10 m ² | 106 ft ² |
| Bathroom | 5 m ² | 54 ft ² |
| En-Suite (Master) | 4 m ² | 41 ft ² |
| En-Suite | 3 m ² | 36 ft ² |
| Dressing Room | 3 m ² | 34 ft ² |
| Total | 123 m ² | 1320 ft ² |

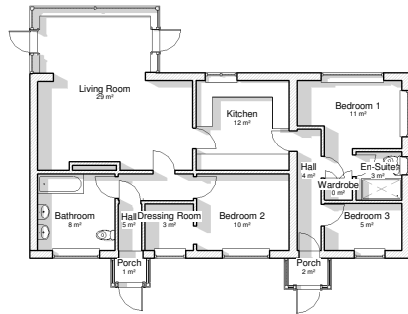

1 Level 0 Existing
1 : 100

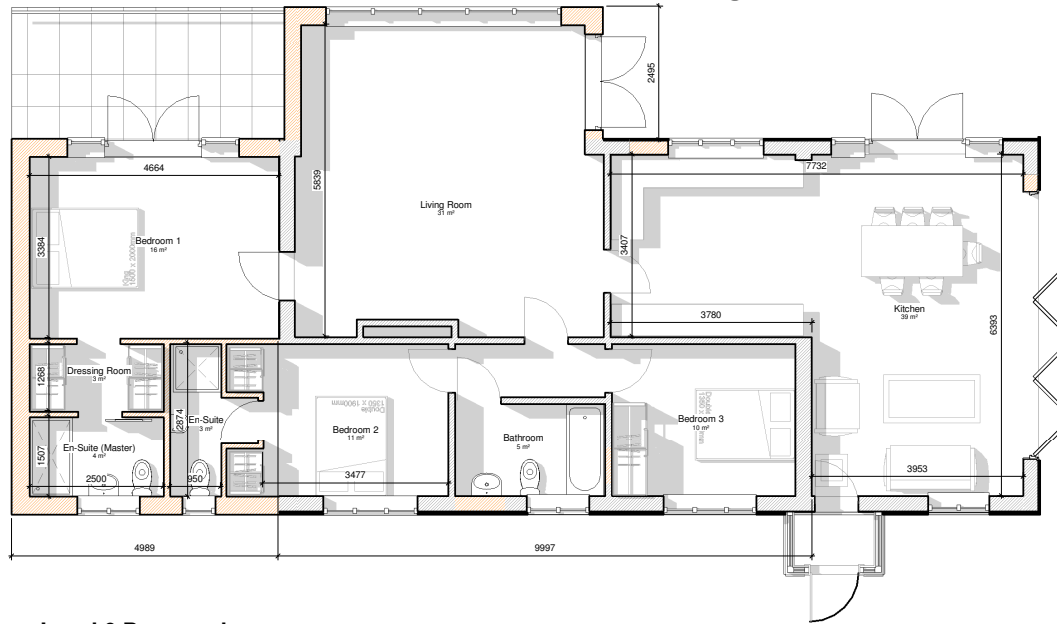

6 Level 0 Proposed
1 : 50

All Dimensions to be checked on site
Work must not be commenced until planning permission (where applicable) and building regulations approval is received. Any works carried out before receipt of the permissions is "entirely at clients' own risk"
It is the responsibility of the client to verify the accuracy of the boundary shown on the Site plan.

| Rev | Description | Date |
|-----|------------------------------|----------|
| 1 | Permitted development scheme | 03/10/19 |
| 2 | Minor Revisions | 06/02/20 |
| | | |

Architectural SOLUTIONS
UNIT 16, MARSH HOUSE, GREEN LANE, ROMLEY, CHESTER, CH4 3JZ, UNITED KINGDOM
MOB: 0782 332238 TEL: 0161 494 9645 EMAIL: a.s.marsh@gmail.com

Project Address: **Healdwood Bungalow, Healdwood Road, Romley, Stockport, SK6 4AX**

PROJECT: **Healdwood Bungalow**

TITLE: **Existing & Proposed**

CLIENT: **Mr & Mrs Council**

DRAWN BY: MJH | CHECKED BY: AS | DATE: 21/08/2019

SCALE (@ A1): As indicated | PROJECT NUMBER: 2668

DRAWING NUMBER: 02 | REV: 2