

Client *Mr C Wild*

Job Title
*Beeston Park Farm, Ridge
End Fold, Marple, SK6 7EX
Proposed Agricultural Straw Barn*

Drawing Title *Location Plan*

Date *03/02/2020* Scale *1:2500 at A2* Drg. no. *Wild-20*

Revisions									

Laurence R. Jay M.B.I.A.T.
Architectural Technologist
Beeston Park Lodge, Ridge End Fold
Marple, Stockport, Cheshire. SK6 7EX
Tel/Fax : 0161 427 2699
Mobile : 07818 404457



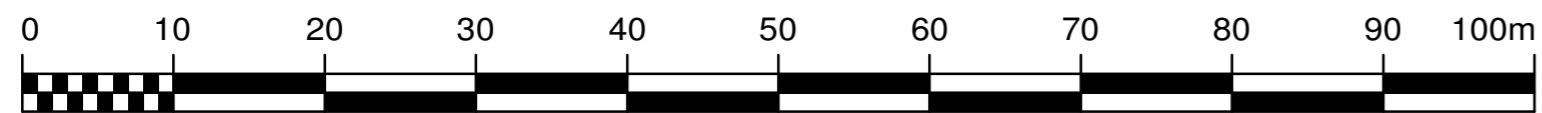
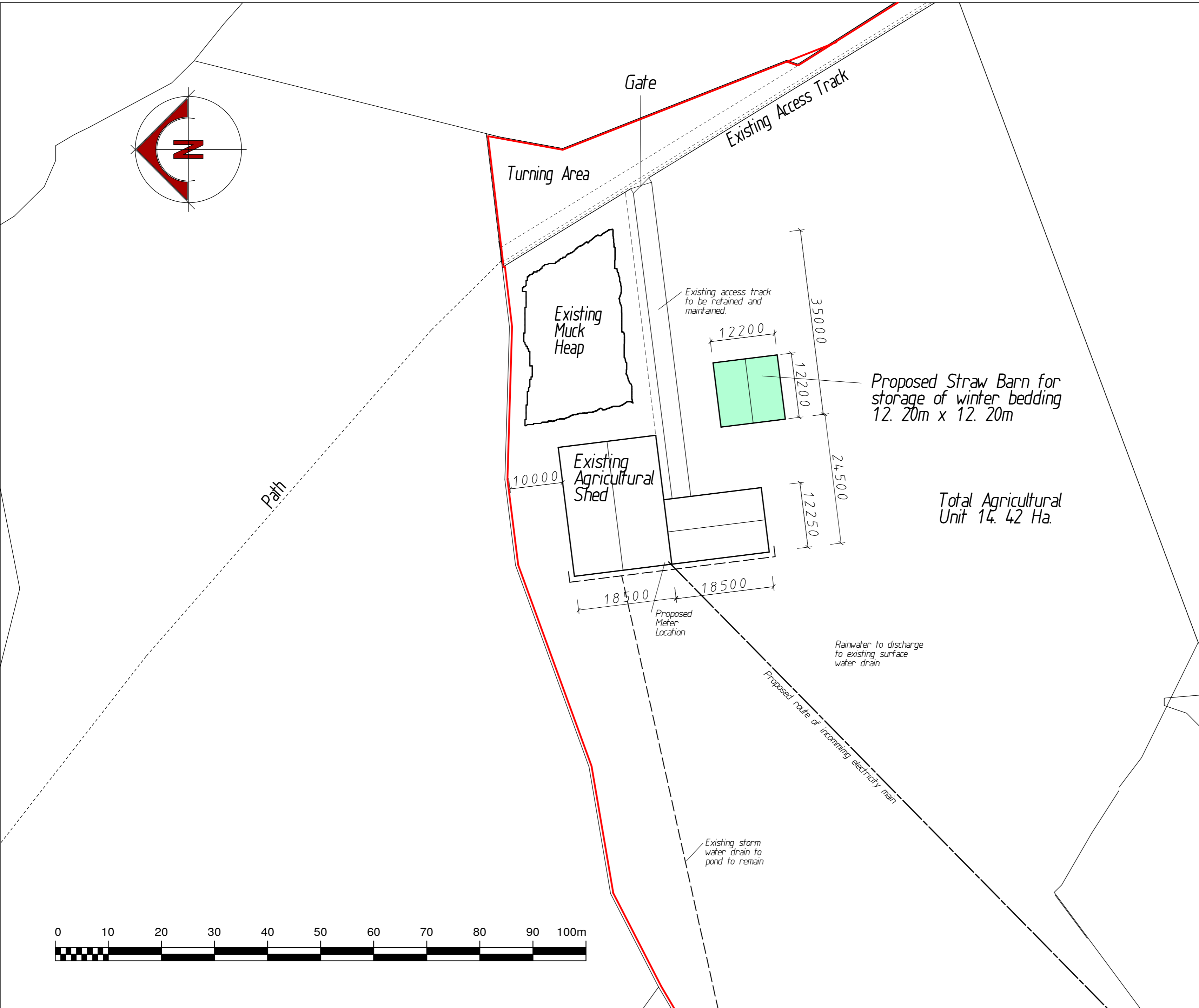
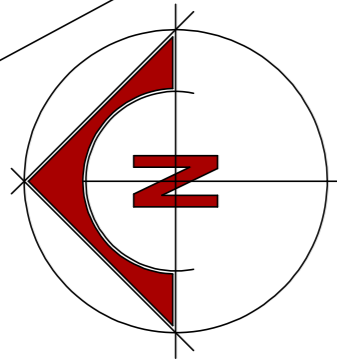

Client **Mr C Wild**
 Job Title **Beeston Park Farm, Ridge End Fold, Marple, SK6 7EX Proposed Agricultural Straw Barn**

Drawing Title **Block Plan**

Date **03/02/2020** Scale **1:500 at A2** Drg. no. **Wild-21**

Revisions									

Laurence R. Jay M.B.I.A.T.
Architectural Technologist
Beeston Park Lodge, Ridge End Fold
Marple, Stockport, Cheshire. SK6 7EX
Tel/Fax : 0161 427 2699
Mobile : 07818 404457



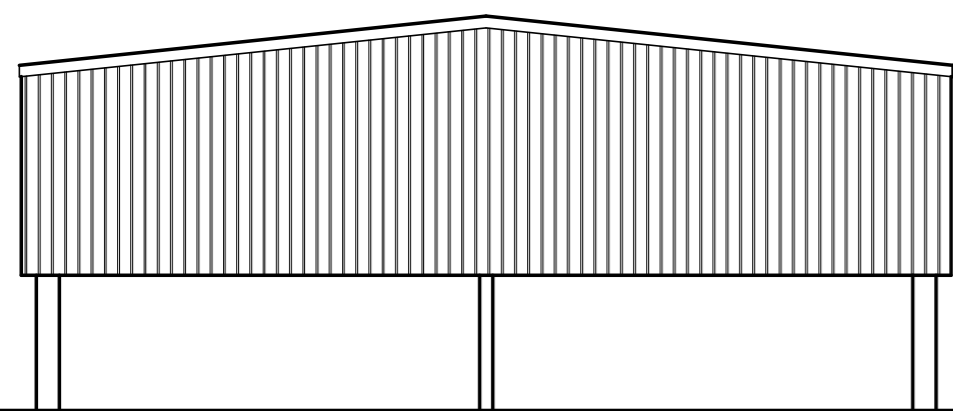

Rear Elevation

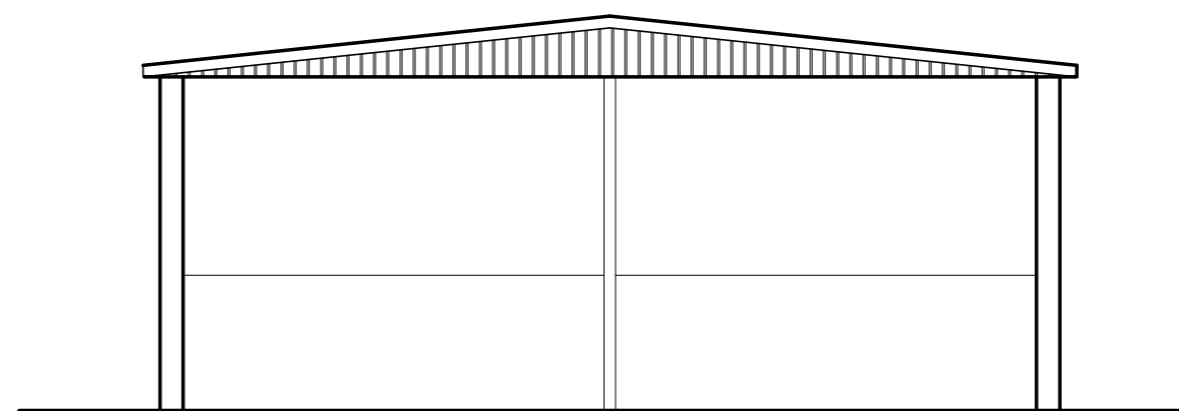

Front Elevation

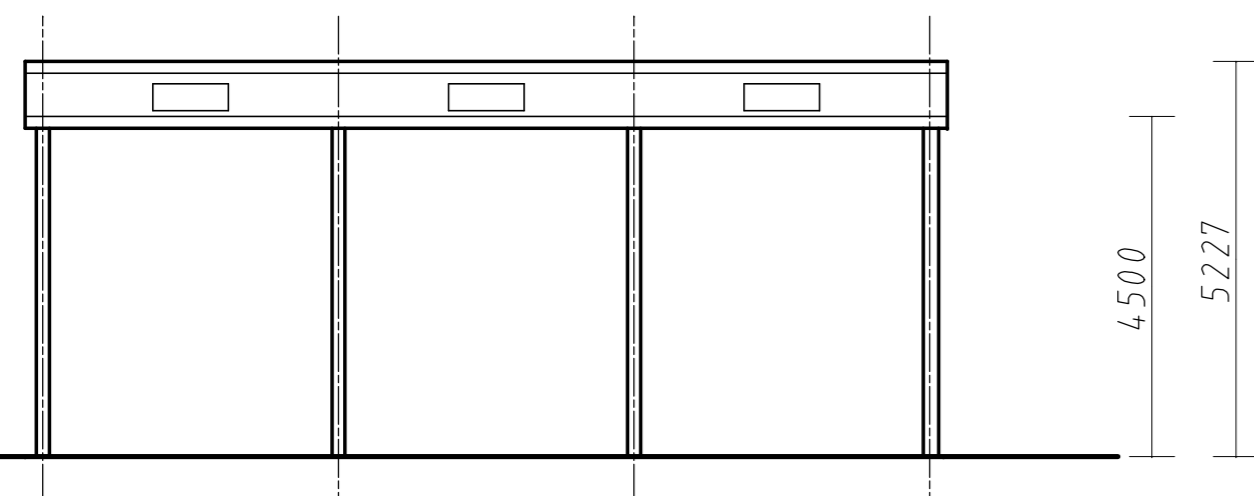

Side Elevations

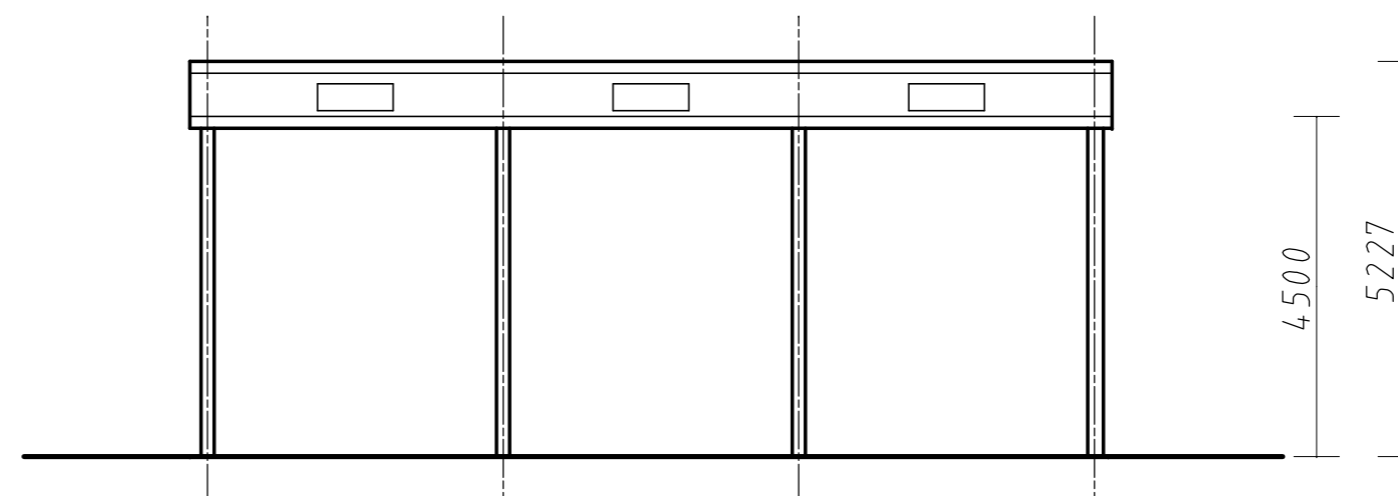

Side Elevations

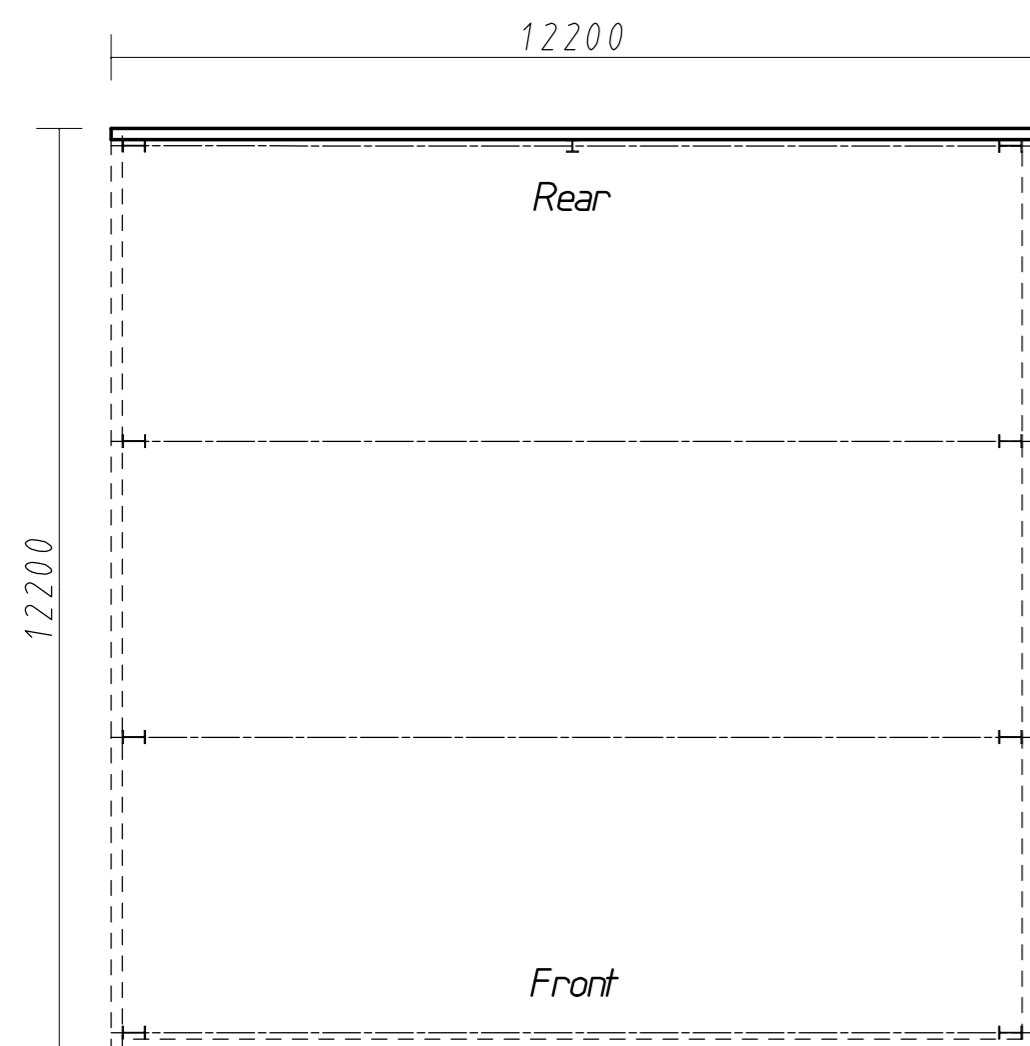

Floor Layout Plan

GENERAL DETAILS

Yorkshire boarding to rear wall and gable end pikes only, natural finish.
 Eternit Big 6 corrugated cement roof sheets in slate grey.
 Natural timber barge and fascia boards.
 Eaves gutter to be 125mm PVC on each long side
 with 4 No 80mm diameter downpipes to each side.

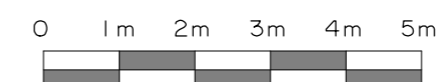

Client *Mr C Wild*
 Job Title
*Beeston Park Farm, Ridge
 End Fold, Marple, SK6 7EX
 Proposed Agricultural Straw Barn*

Drawing Title *Scheme Proposal*

Date <i>03/02/2020</i>	Scale <i>1:100 at A2</i>	Drg. no. <i>Wild-22</i>
---------------------------	-----------------------------	----------------------------

Revisions							

Laurence R. Jay M.B.I.A.T.
Architectural Technologist
Beeston Park Lodge, Ridge End Fold
Marple, Stockport, Cheshire. SK6 7EX
Tel/Fax : 0161 427 2699
Mobile : 07818 404457

