

| H.M. LAND REGISTRY | | TITLE NUMBER | |
|-----------------------------------|--------------------|------------------------|-----------------|
| | | GM376750 | |
| ORDNANCE SURVEY PLAN REFERENCE | SJ 8690 | SECTION H | Scale 1/1250 |
| COUNTY GREATER MANCHESTER | DISTRICT STOCKPORT | © Crown copyright 1981 | |



This is a copy of the title plan on 1 NOV 2018 at 08:39:59. This copy does not take account of any application made after that time even if still pending in HM Land Registry when this copy was issued.

This copy is not an 'Official Copy' of the title plan. An official copy of the title plan is admissible in evidence in a court to the same extent as the original. A person is entitled to be indemnified by the registrar if he or she suffers loss by reason of a mistake in an official copy. If you want to obtain an official copy, the HM Land Registry web site explains how to do this.

HM Land Registry endeavours to maintain high quality and scale accuracy of title plan images. The quality and accuracy of any print will depend on your printer, your computer and its print settings. This title plan shows the general position, not the exact line, of the boundaries. It may be subject to distortions in scale. Measurements scaled from this plan may not match measurements between the same points on the ground.

This title is dealt with by HM Land Registry, Fylde Office.

Crown Copyright. Produced by HM Land Registry. Further reproduction in whole or in part is prohibited without the prior written permission of Ordnance Survey. Licence Number 100026316.

DD/075247

59 VALVE CLOSE.

Existing

REAR ELEVATION

EXISTING REAR

ELEVATION

59 VALVE CLOSE.

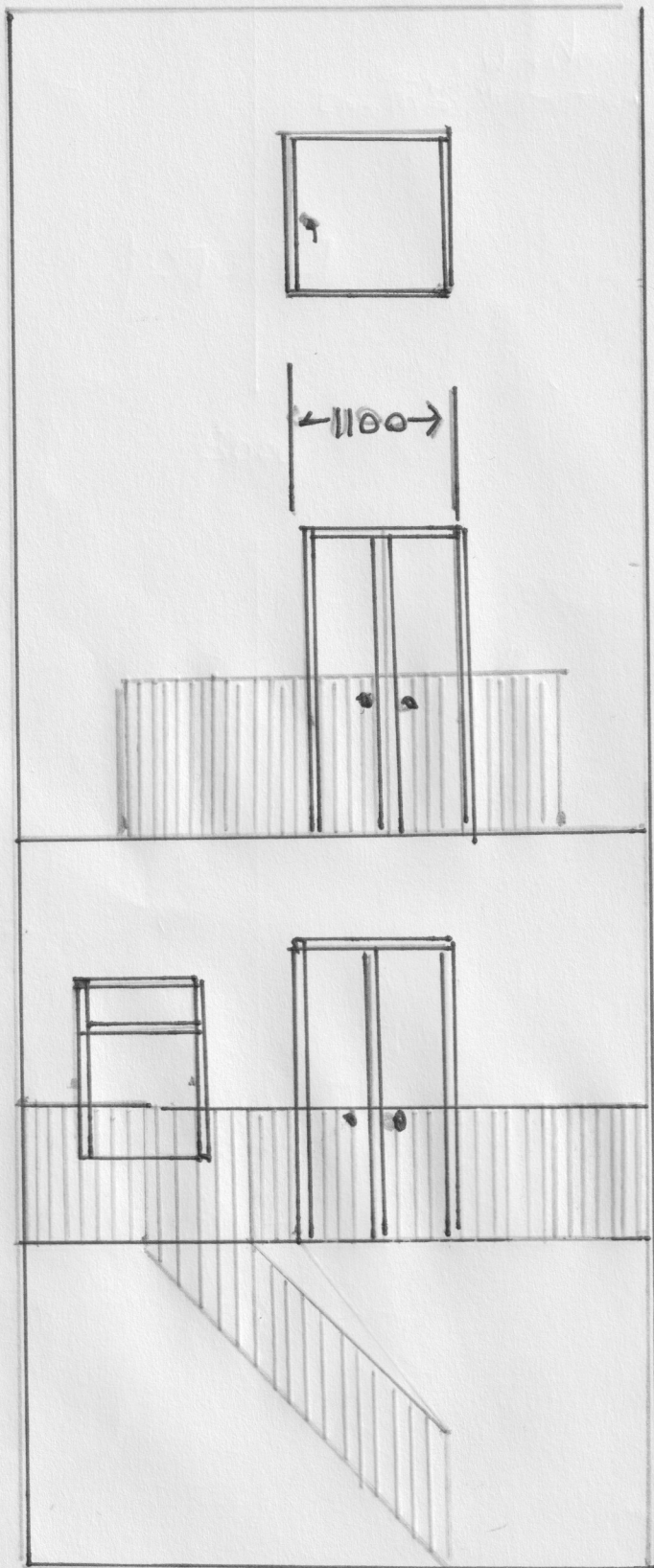

← 4300 →

SCALE 1-50

10700

2100

↑
500
↓

Dg/075247
59 Vals Close

PROPOSED REAR
ELEVATION

59 VALS CLOSE

SCALE 1-50

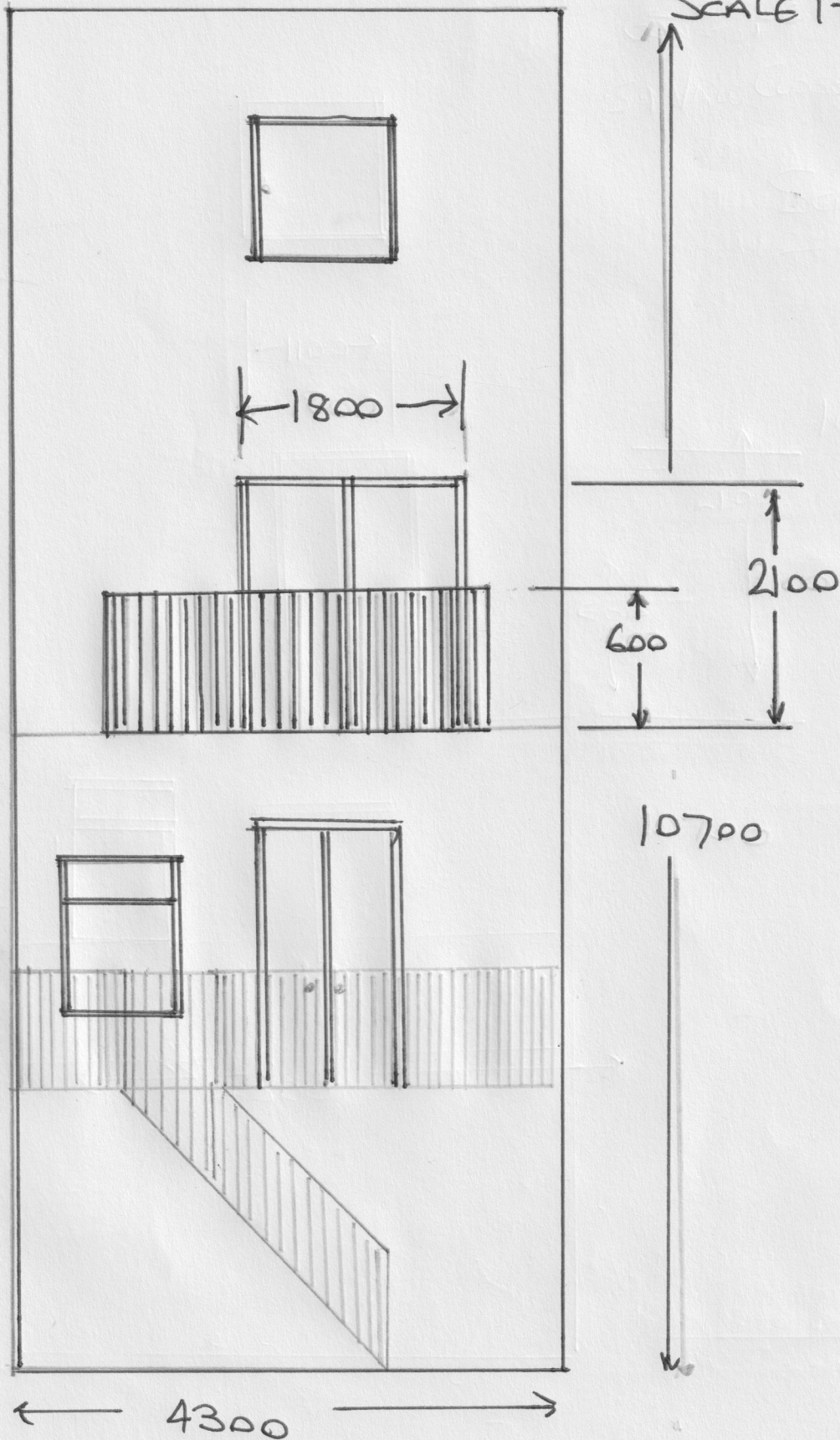



Proposed colour and style of Bifold Door.

Manufactured in Aluminium which would not be distinguishable from any other material from the closest ground viewing point.

Colour: Grey to match all other existing windows and doors at the rear along with other properties in the conservation area.c56

As you can see from the plan,
59 Vale Close
DOES NOT DIRECTLY
overlook any properties, let alone into
bedroom windows, front or back on Park
Place or Park View



The view from down on Park Place
up to No 59 Vale Close is pretty much hidden by Evergreen
Shrubs and Bushes along with numerous mature trees that
when in full leaf will obscure the view totally of the balcony and
new doors.



Examples of existing bifolds/french doors and wide windows, all in different materials and colour at the rear of the properties.