

222 Woodford Road
Stockport
SK7 1QF

Location Plan - 1:1250

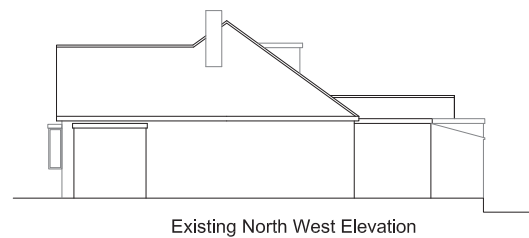

<p>project: 222 Woodford Road Woodford Stockport SK7 1QF</p> <p>client: Mr S Shashua</p> <p>dwg: Existing Plan and Elevations</p> <p>project no: 802 dwg no: 01 dwg date: 22/04/19 dwg scale: 1:100 dwg revision: A</p>	<p>4maton architecture 27 Elythe Avenue Bramhall Stockport SK7 1EU</p> <p>t0161 439 3255</p> <p>www.4maton-architecture.com</p> <p>©</p>
---	--

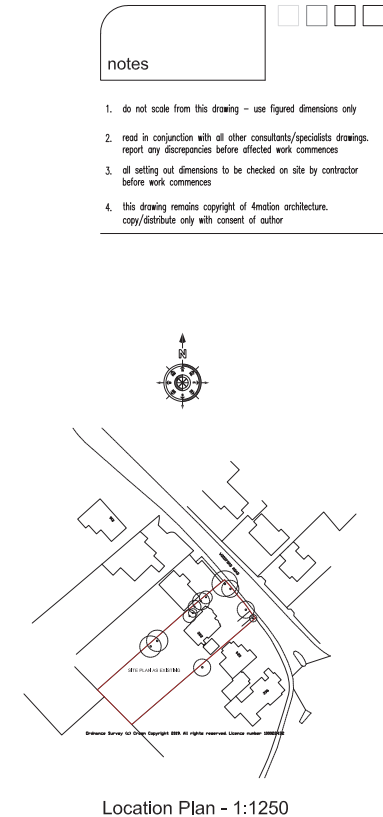
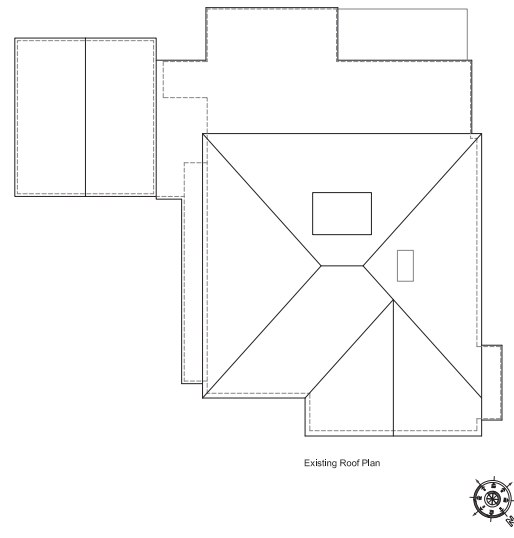
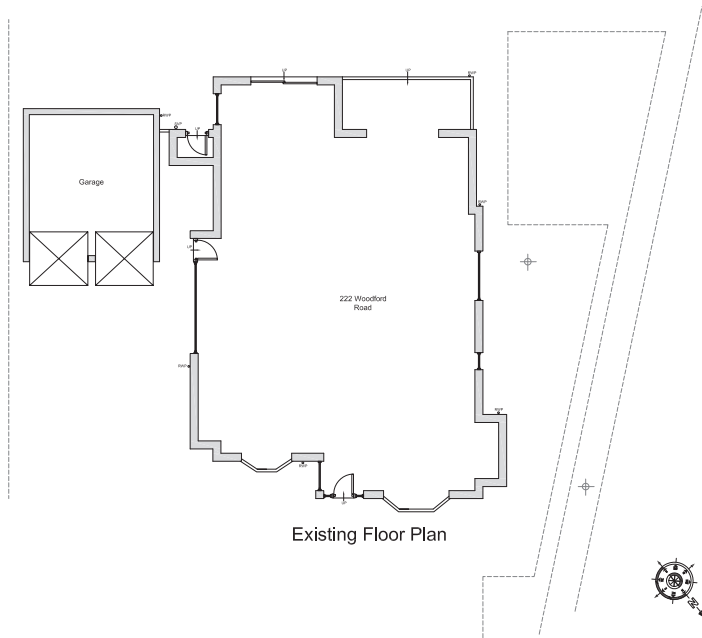
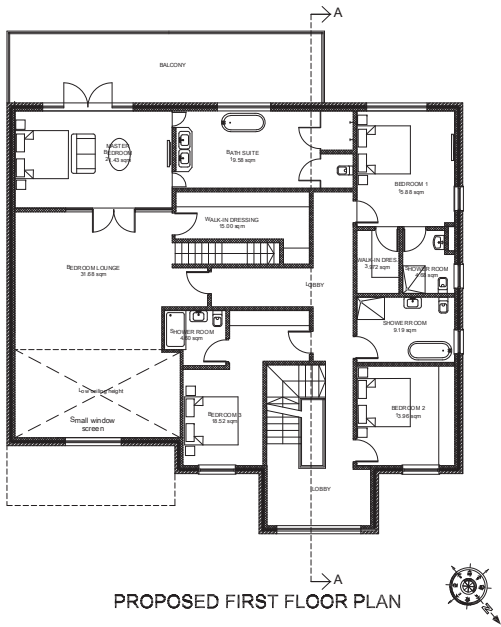

PROPOSED FIRST FLOOR PLAN

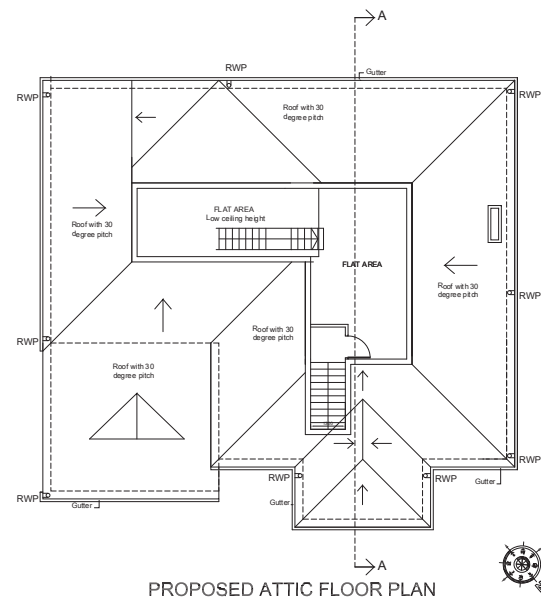

PROPOSED ATTIC FLOOR PLAN

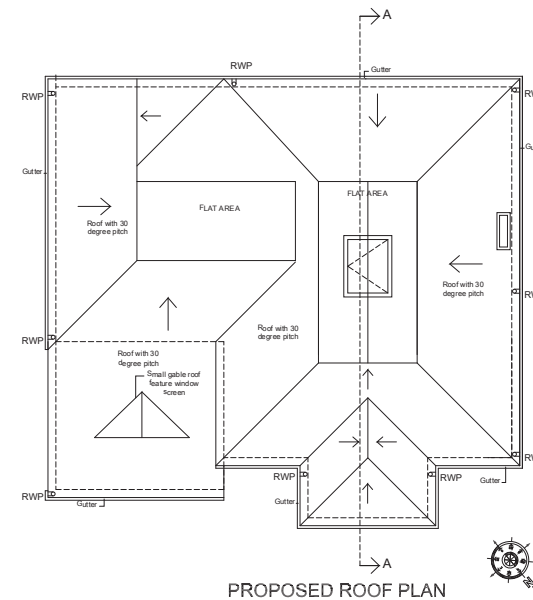

PROPOSED ROOF PLAN



General Notes
 All site dimensions shall be verified by the Contractor on site prior to commencing any works.
 Do not scale from this drawing.
 Only work to written dimensions.
 This drawing is property of EBS Limited and copyright is reserved by them. The drawing is not to be copied or disclosed by or to any unauthorised persons without the prior written consent of EBS Limited.

INITIAL VOLUME IS APPROXIMATELY **1574 m³**
 REVISED VOLUME IS APPROXIMATELY **1557 m³**
 A REDUCTION OF **17 m³** OR APPROXIMATELY **1.08%**

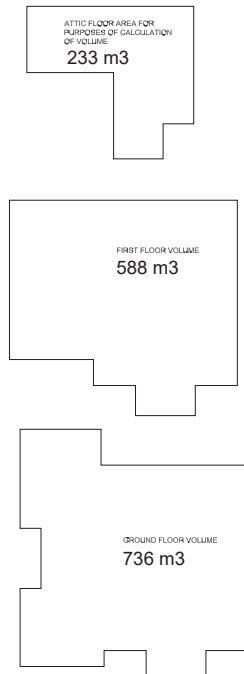

TOTAL VOLUME IS APPROX. **1527 m³**

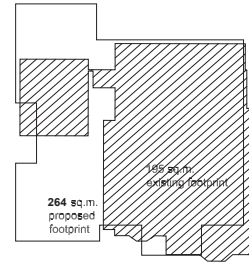

Footprint Extg & Proposed

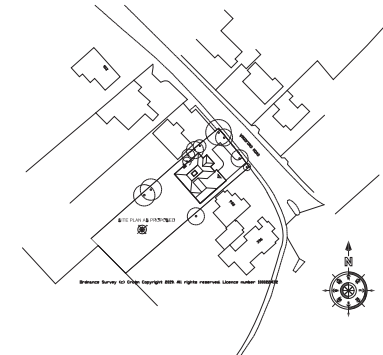

Location Plan - 1:1250

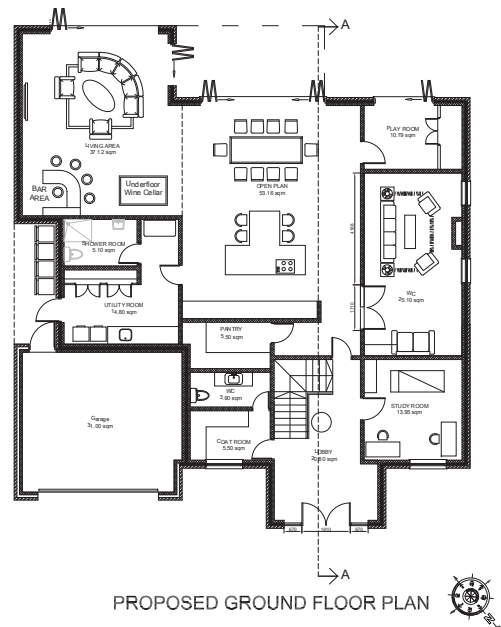

PROPOSED GROUND FLOOR PLAN

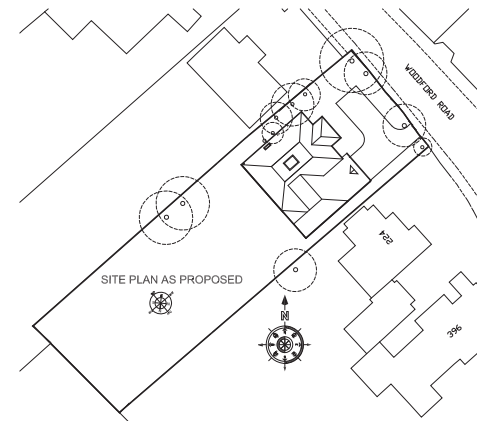

SITE PLAN AS PROPOSED

DATE:	24/09/19	DRAWN BY:	JJ	SCALE:	1:100 (A1)
PROJECT:	NEW BUILT	CLIENT:	M & Mrs Scott		
PHASE:	First Design	15/10/19			
Mod:	Description	Date			
REVISION:					
PROPOSED NEW BUILT 222 WOODFORD ROAD, WOODFORD, STOCPOND SRY 10P			PROJECT: NEW BUILT CLIENT: M & Mrs Scott PHASE: PROPOSED PLANS OF THE NEW DWELLING DRAWN BY: EBB319-01-100 P1		

General Notes
 All site dimensions shall be verified by the Contractor on site prior to commencing any works.
 Do not scale from this drawing.
 Only work to written dimensions.
 This drawing is property of EBB Limited and copyright is reserved by them. The drawing is not to be copied or disclosed by or to any unauthorised persons without the prior written consent of EBB Limited.

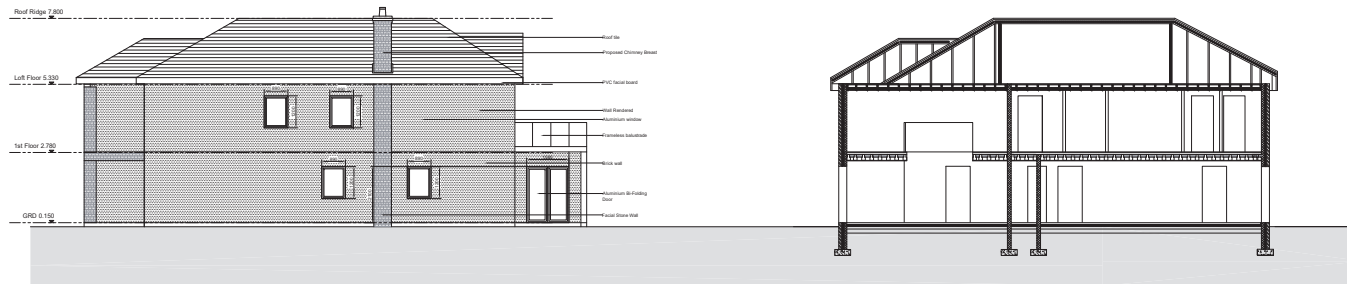

DATE	24/09/19	DRAWN BY	JJ	SCALE	1:100 (A1)
PROJECT	NEW BUILT				
CLIENT	Mr & Mrs Soth				
NO.	PROPOSED ELEVATIONS OF THE NEW DWELLING				
DRAWING NO.	EBB318-01-101 P1				
REVISION					
P1	Final Design				15/10/19
Mod	Description				Date