

LOCATION PLAN FOR

THREE WAYS FARM, BLOSSOMS LANE, WOODFORD.

SCALE 1:1250

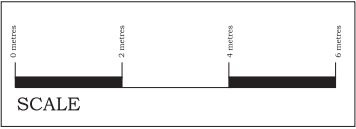

BRADLEY BUILDING DESIGN LTD.
KEEPERS COTTAGE,
LYME PARK,
DISLEY,
STOCKPORT.
SK12 2NS.
01625 858244
Mob 07989 326039
bradleybuildingdesign@btopenworld.com

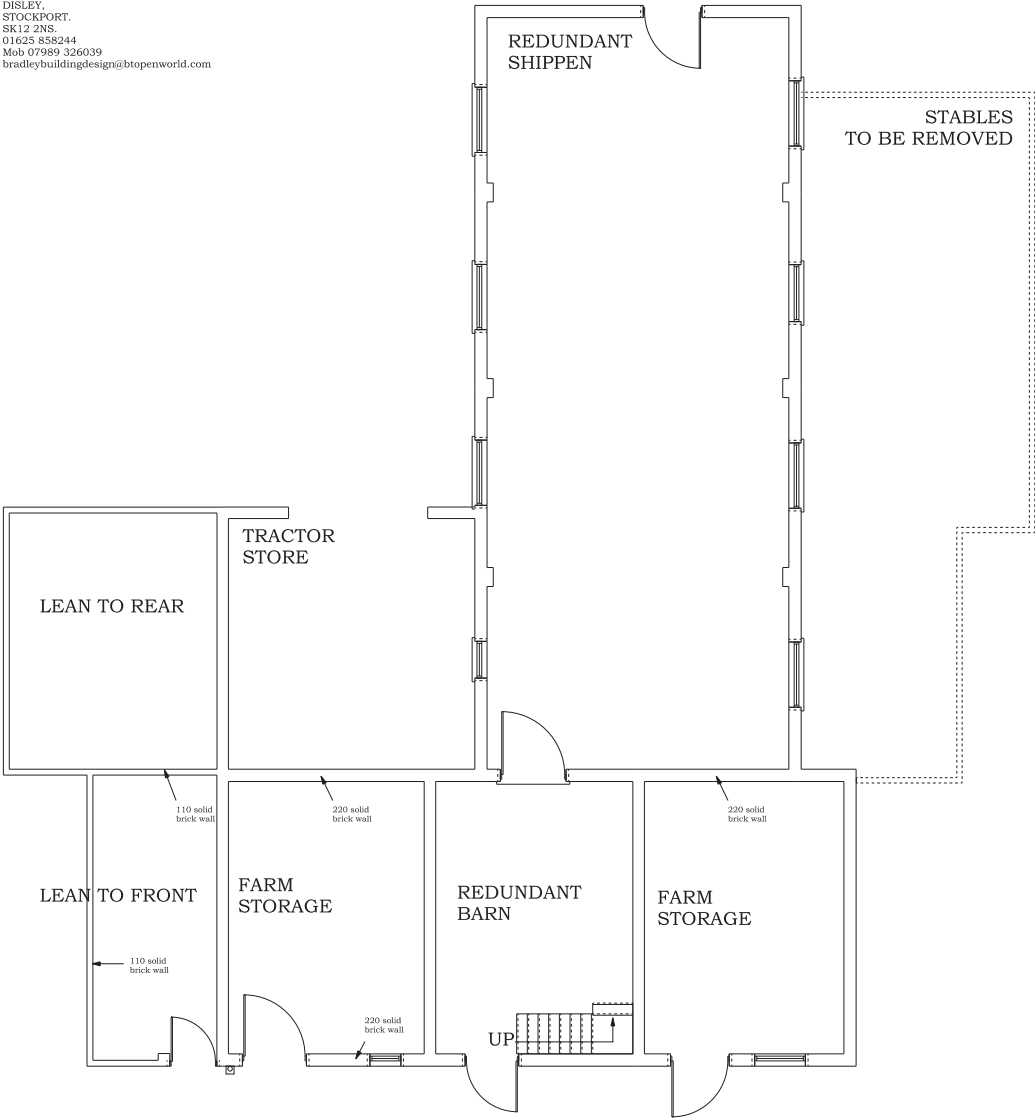

EXISTING GROUND FLOOR PLAN

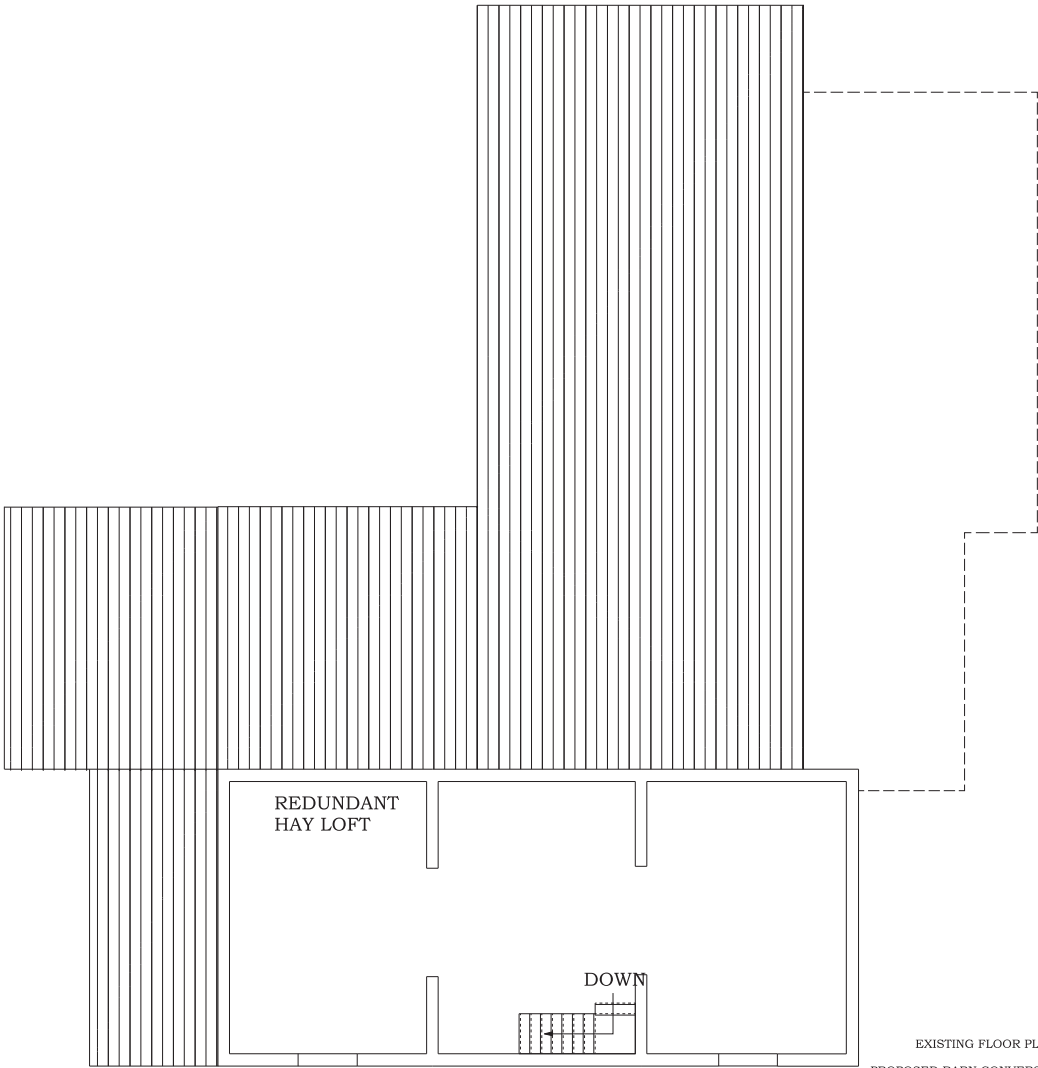

EXISTING FIRST FLOOR PLAN

EXISTING FLOOR PLANS
PROPOSED BARN CONVERSION

for
Mr.G. YOXALL,
at
THREE WAYS FARM,
WOODFORD,
SK7 IRE.

Scale 1:50 @ A1
Date NOVEMBER 2018
Drawing Number 1736/2

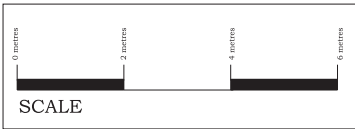

BRADLEY BUILDING DESIGN LTD.
KEEPERS COTTAGE,
LYME PARK,
DISLEY,
STOCKPORT.
SK12 2NS.
01625 858244
Mob 07989 326039
bradleybuildingdesign@btopenworld.com

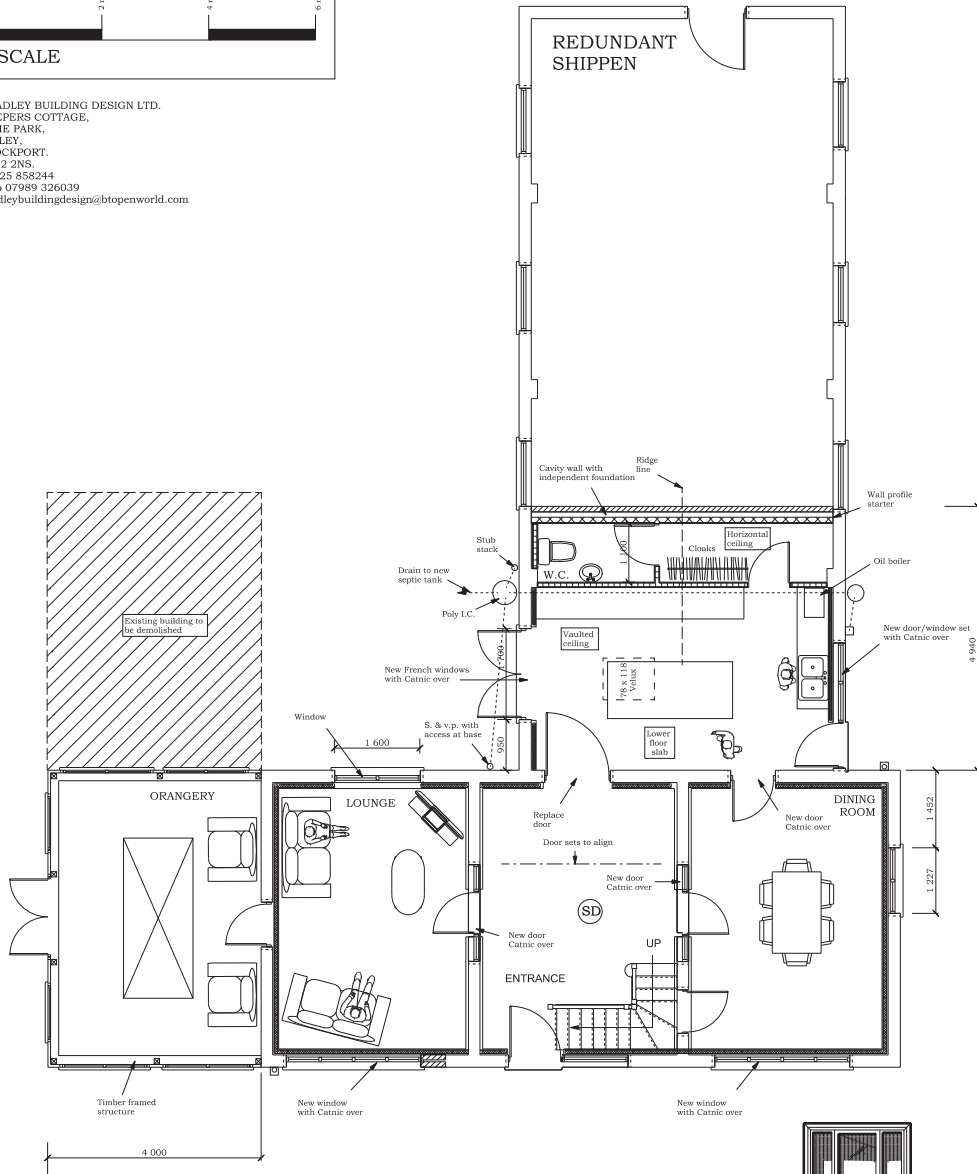

PROPOSED GROUND FLOOR PLAN

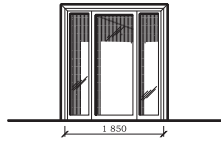

DOOR SET ELEVATION

FIRE ISSUES KEY
(SD) Smoke detection (mains connected) to BS 5839 L1
All electrical installations to be in
Accordance with BS7671

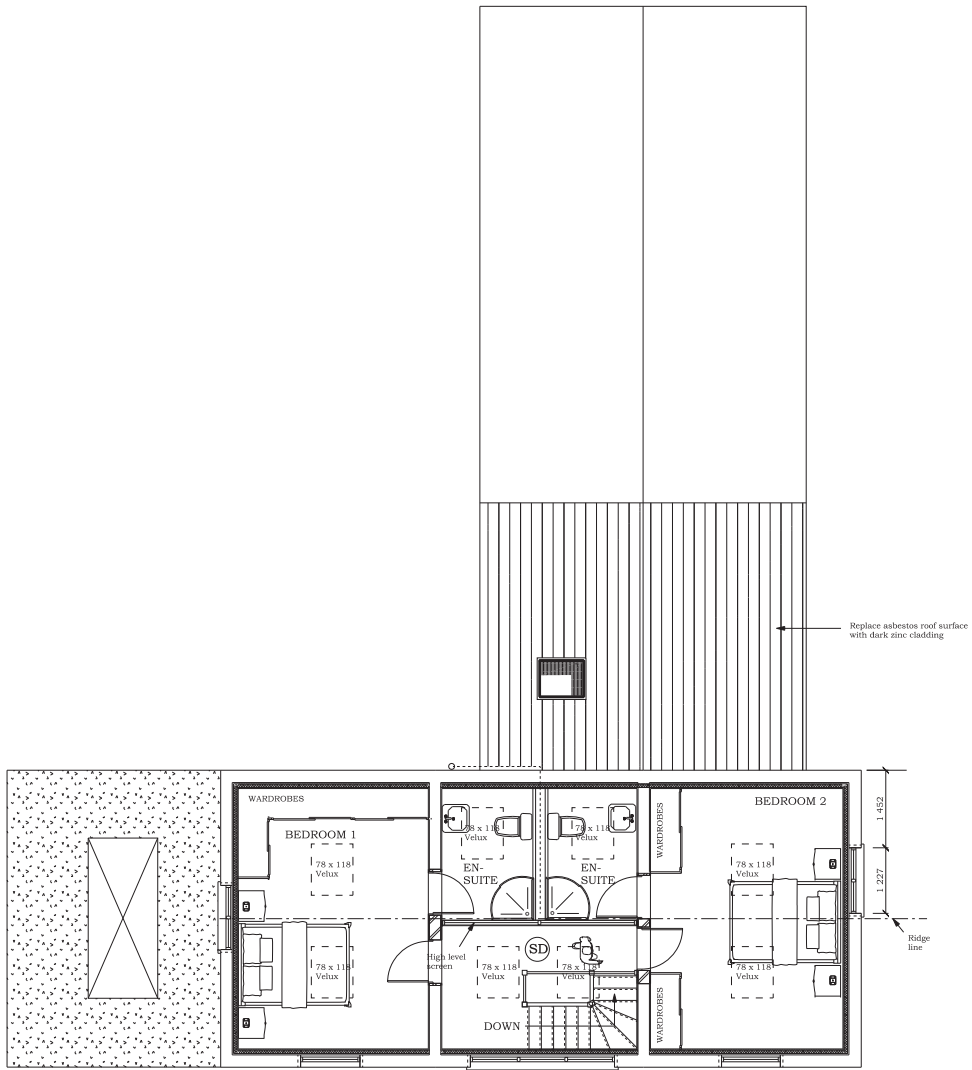

PROPOSED FIRST FLOOR PLAN

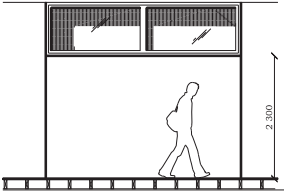

EN-SUITE WALL ELEVATION

PROPOSED FLOOR PLANS
PROPOSED BARN CONVERSION
for
Mr.G. YOXALL,
at
THREE WAYS FARM,
WOODFORD,
SK7 IRE.
Scale 1:50 @ A1
Date NOVEMBER 2018
Drawing Number 1736/4/B

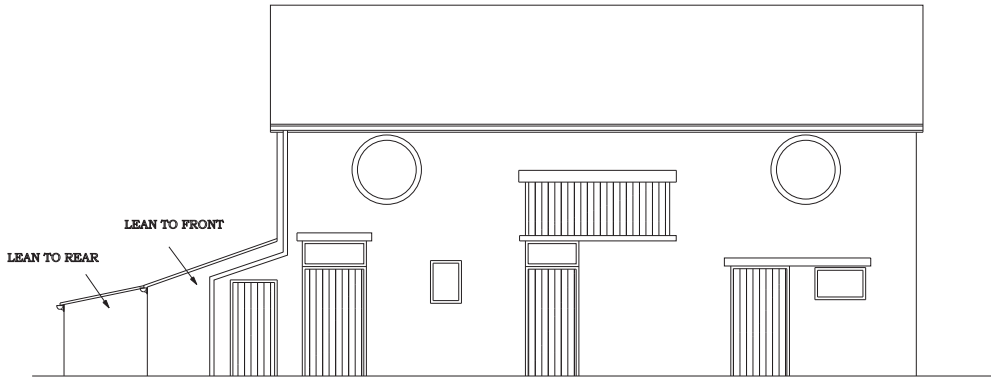

EXISTING SOUTH EAST FACING FRONT ELEVATION

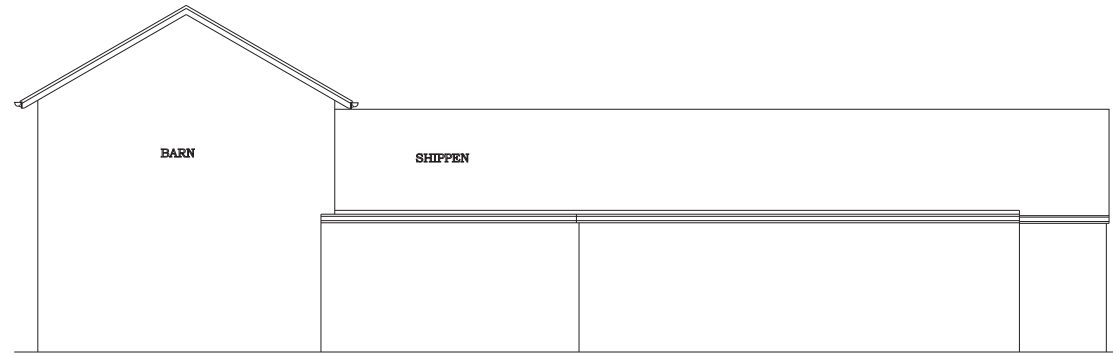

EXISTING NORTH EAST FACING SIDE ELEVATION

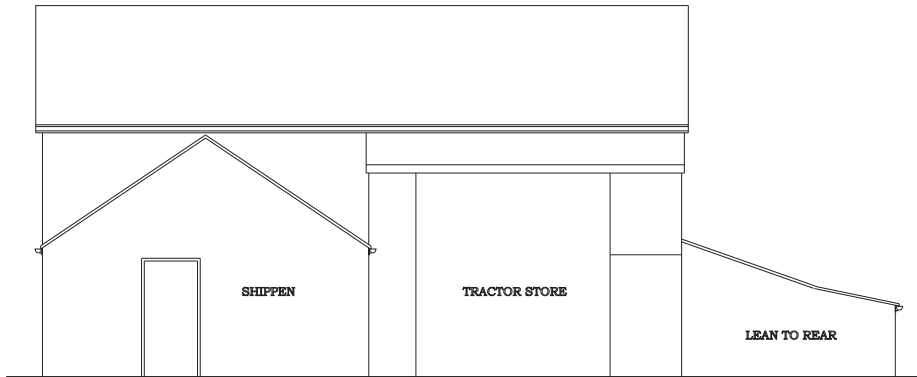

EXISTING NORTH WEST FACING REAR ELEVATION

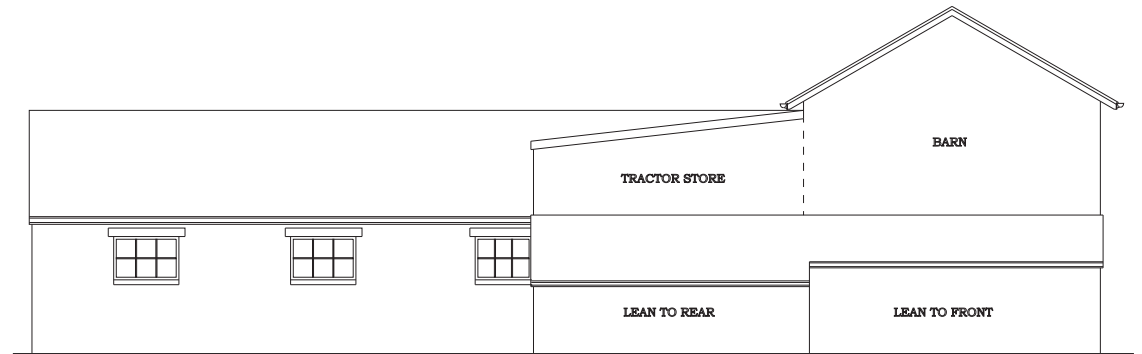

EXISTING SOUTH WEST FACING SIDE ELEVATION

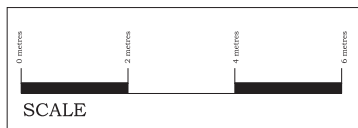

BRADLEY BUILDING DESIGN LTD.
KEEPERS COTTAGE,
LYME PARK,
DISLEY,
STOCKPORT,
SK12 2NS.
01625 858244
Mob: 07989 326039
bradleybuildingdesign@bopenworld.com

EXISTING ELEVATIONS
PROPOSED BARN CONVERSION

for

Mr.G. YOXALL,

at

THREE WAYS FARM,

WOODFORD,

SK7 IRE.

Scale 1:50 @ A1

Date NOVEMBER 2018

Drawing Number 1736/1

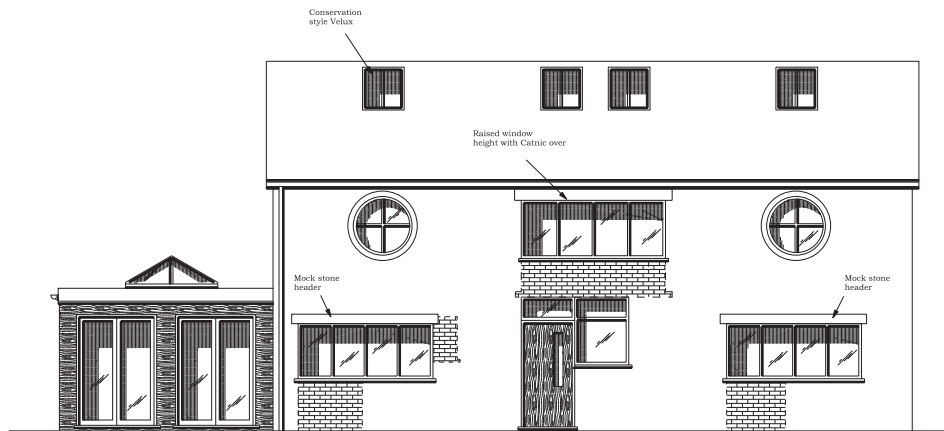

PROPOSED SOUTH EAST FACING FRONT ELEVATION

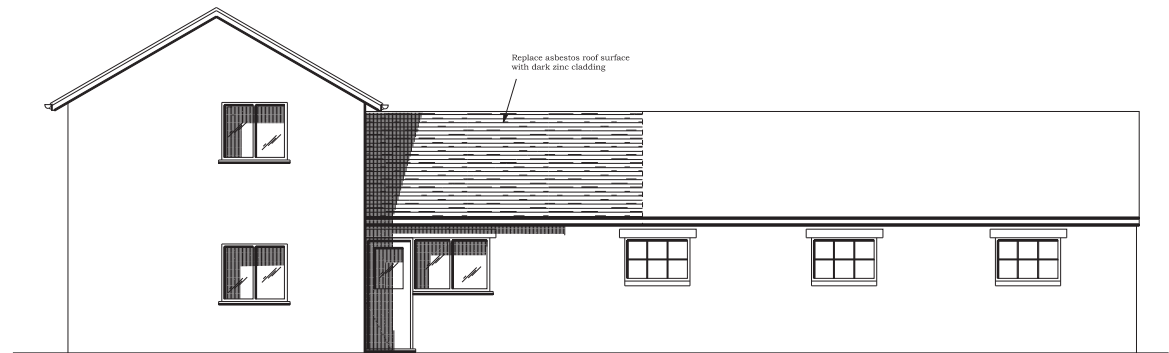

PROPOSED NORTH EAST FACING SIDE ELEVATION

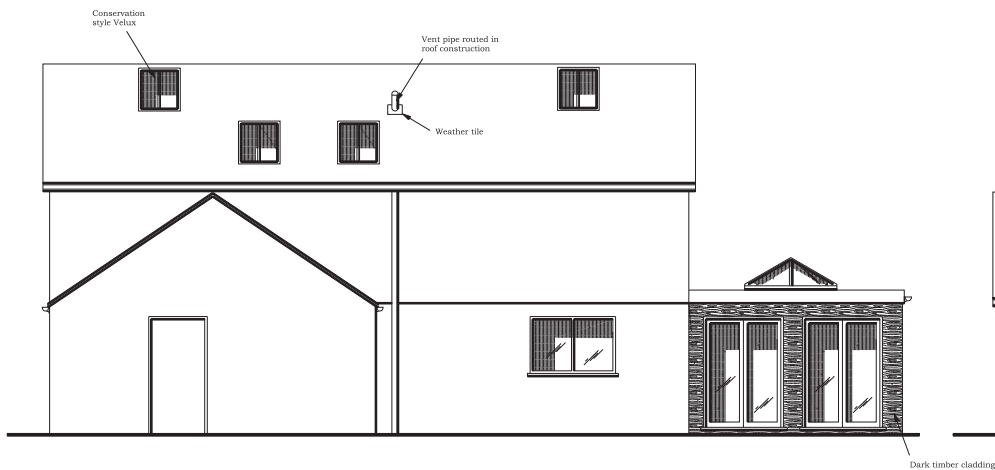

PROPOSED NORTH WEST FACING REAR ELEVATION

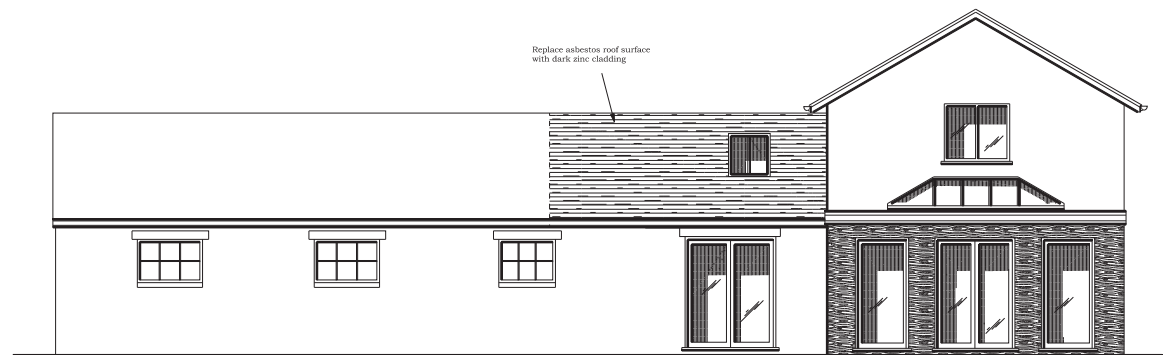

PROPOSED SOUTH WEST FACING SIDE ELEVATION

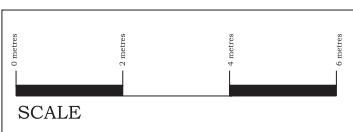

BRADLEY BUILDING DESIGN LTD.
 KEEPERS COTTAGE,
 LYME PARK,
 DISLEY,
 STOCKPORT.
 SK12 2NS.
 01625 858244
 Mob 07989 326039
 bradleybuildingdesign@btopenworld.com

PROPOSED ELEVATIONS
 for
 Mr.G. YOXALL,
 at
 THREE WAYS FARM,
 WOODFORD,
 SK7 IRE.
 Scale 1:50 @ A1
 Date NOVEMBER 2018
 Drawing Number 1736/3/B