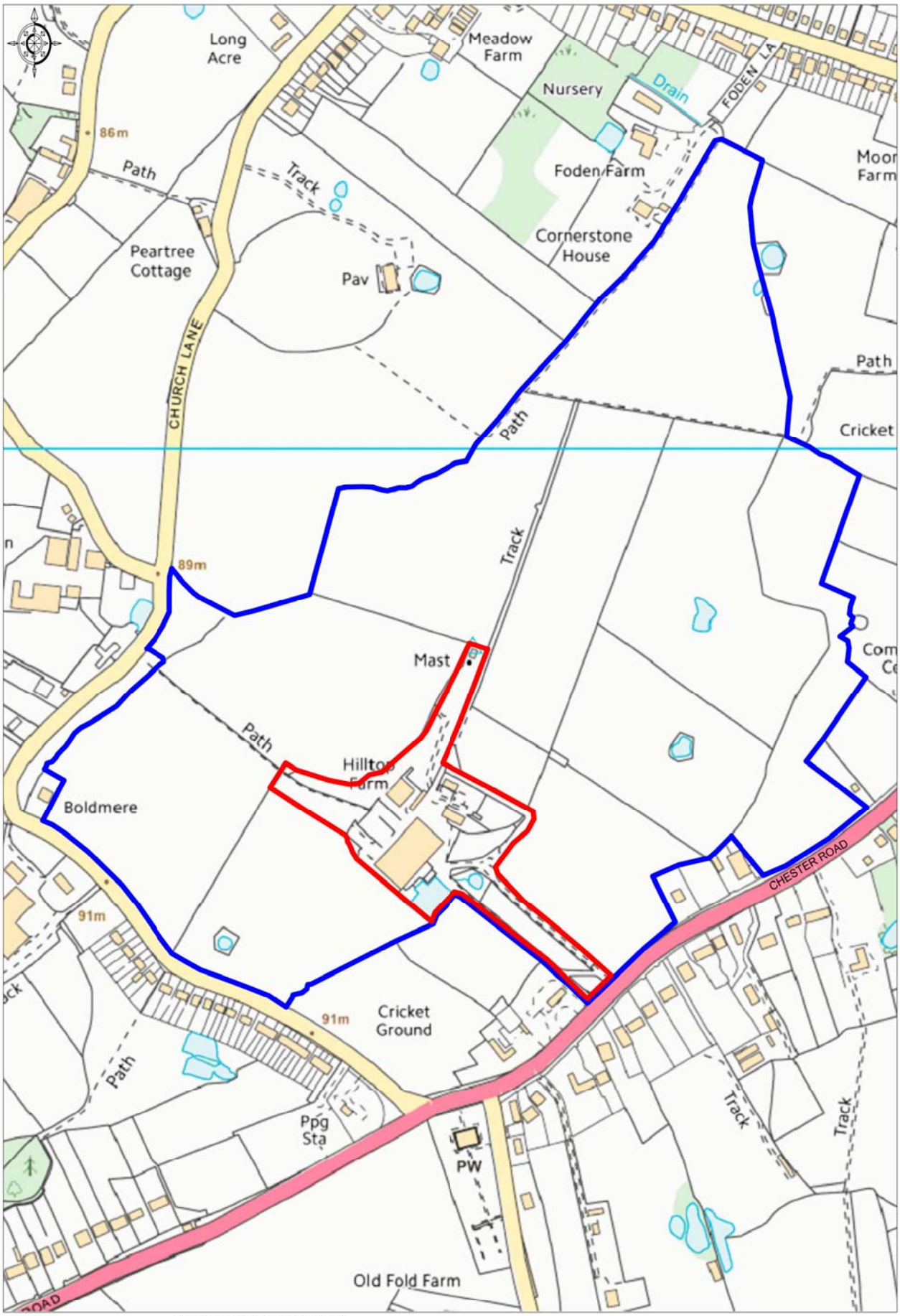
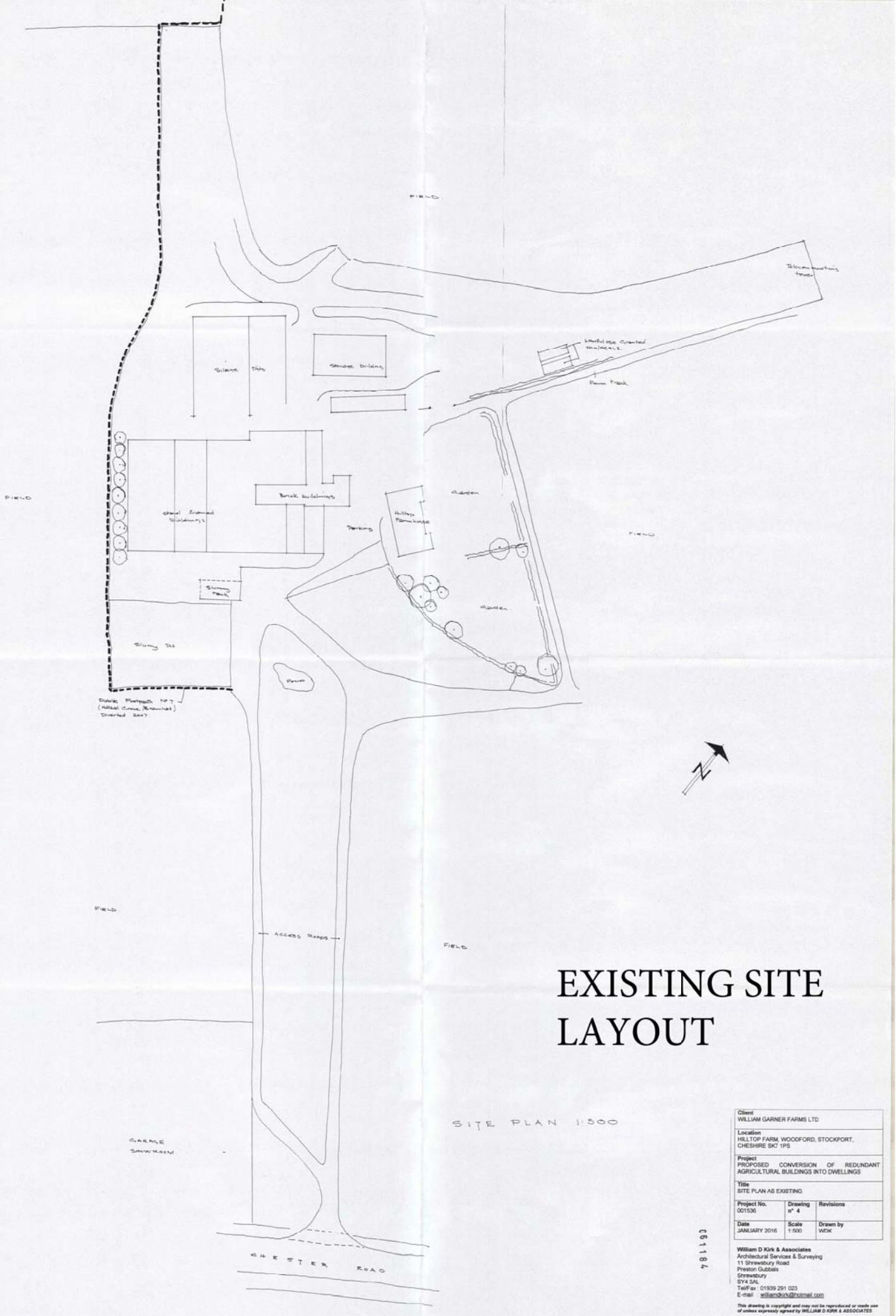
Hilltop Farm, Chester Road, Woodford



Promap®
Ordnance Survey © Crown Copyright 2018. All rights reserved.
Licence number 100022432. Plotted Scale - 1:5000



EXISTING SITE LAYOUT

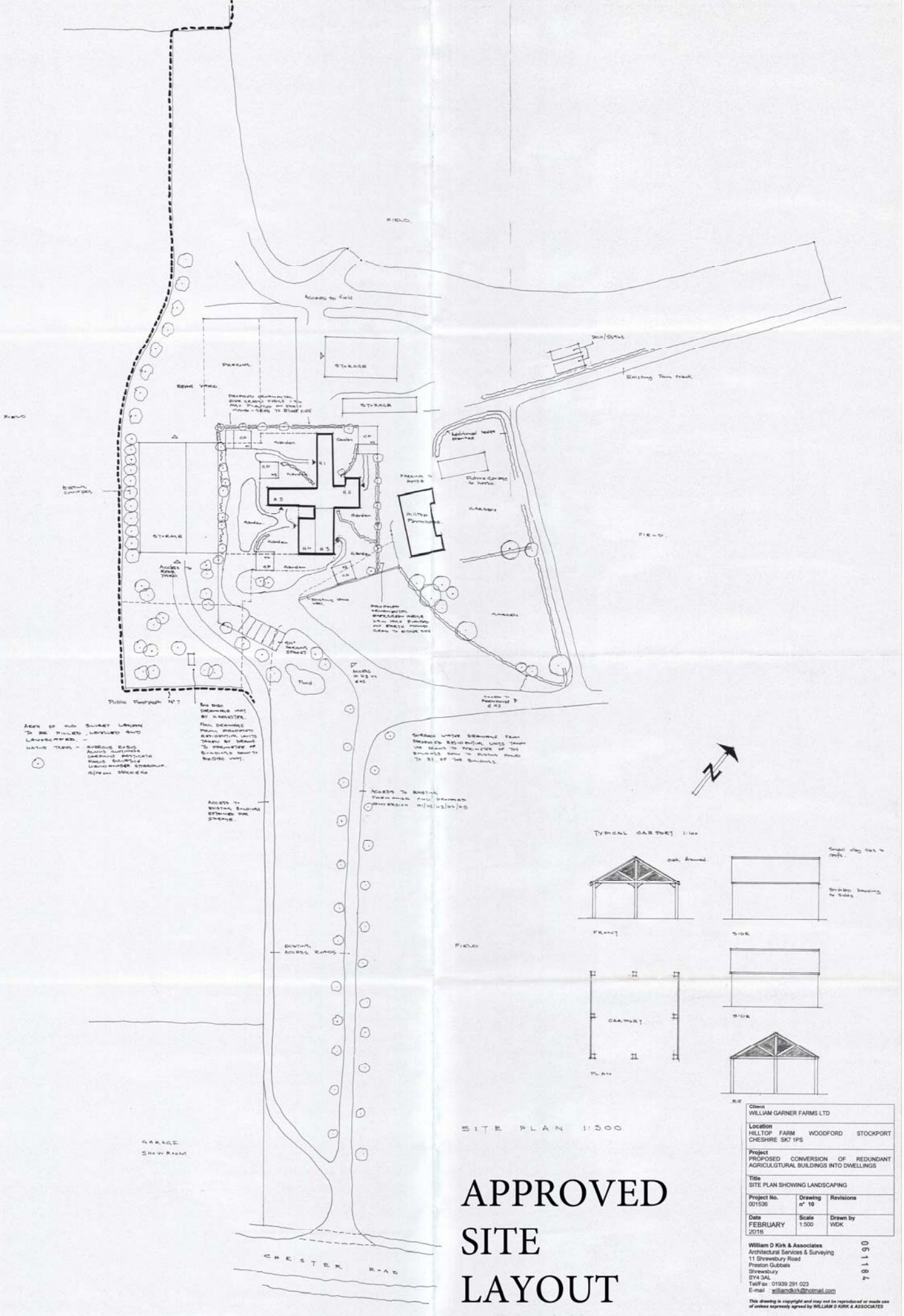
SITE PLAN 1:500

Client WILLIAM GARNER FARMS LTD		
Location HILLTOP FARM, WOODFORD, STOCKPORT, CHESHIRE SK7 1PS		
Project PROPOSED CONVERSION OF REDUNDANT AGRICULTURAL BUILDINGS INTO DWELLINGS		
Title SITE PLAN AS EXISTING		
Project No. 001536	**Drawing** n° 4	**Revisions**
Date JANUARY 2016	**Scale** 1:500	**Drawn by** WDK

William D Kirk & Associates
Architectural Services & Surveying
11 Shrewsbury Road
Preston Gubbals
Shrewsbury
SY4 3AL
Tel/Fax : 01939 291 023
E-mail : williamdkirk@hotmail.com

This drawing is copyright and may not be reproduced or made use of unless expressly agreed by WILLIAM D KIRK & ASSOCIATES

© 11104



APPROVED SITE LAYOUT

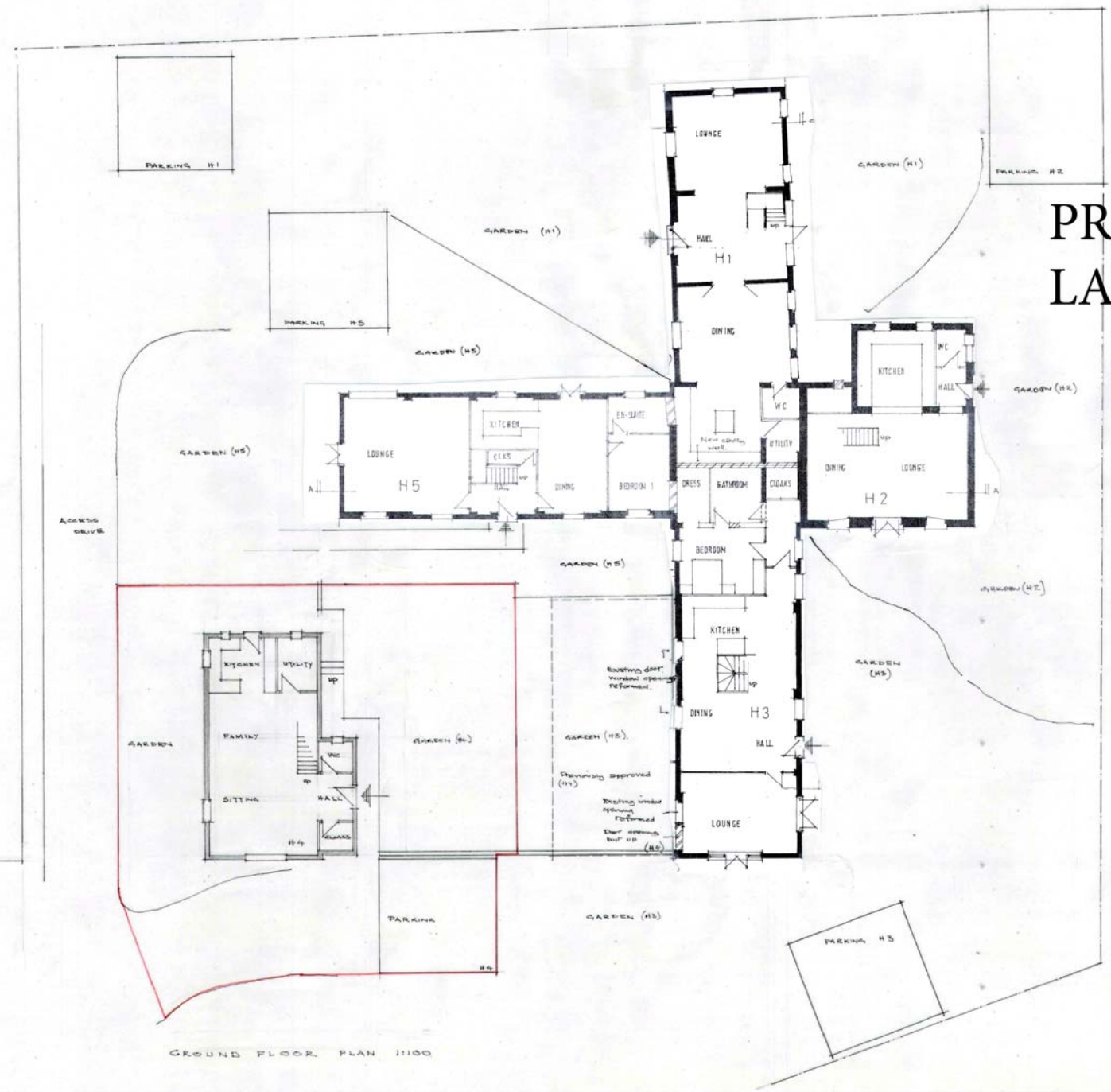
Client WILLIAM GARNER FARMS LTD		
Location HILLTOP FARM WOODFORD STOCKPORT CHESHIRE SK7 1PS		
Project PROPOSED CONVERSION OF REDUNDANT AGRICULGTURAL BUILDINGS INTO DWELLINGS		
Title SITE PLAN SHOWING LANDSCAPING		
Project No. 001536	**Drawing** n° 10	**Revisions**
Date FEBRUARY 2016	**Scale** 1:500	**Drawn by** WDK

William D Kirk & Associates
Architectural Services & Surveying
11 Shrewsbury Road
Preston Gubbals
Shrewsbury
SY4 3AL
Tel/Fax : 01939 291 023
E-mail : williamdkirk@hotmail.com

09114

This drawing is copyright and may not be reproduced or made use of unless expressly agreed by WILLIAM D KIRK & ASSOCIATES

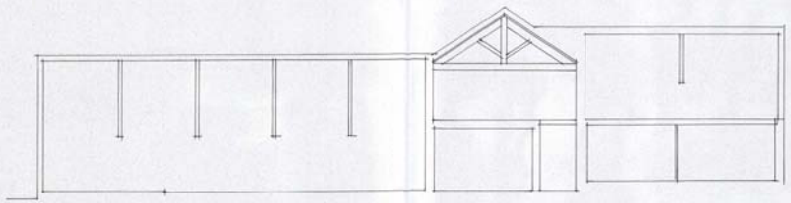
PRPOOSED SITE LAYOUT



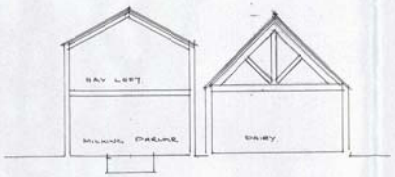
Client		
WILLIAM GARNER FARMS LIMITED		
Location		
HILLTOP FARM, WOODFORD, STOCKPORT, CHESHIRE SK7 1PS		
Project		
RELOCATION OF DWELLING H4		
Title		
GROUND FLOOR PLAN/SITE PLAN AND FIRS FLOOR PLAN		
Project No. 081536	**Drawing** N° 16 & 3b	**Revisions** 4% Plans Hou H2 H5+H5 A Re
Date MARCH 2018	**Scale** 1:100	**Drawn by** W. William D Kirk

William D Kirk & Associates
Architectural Services & Surveying
11 Shrewsbury Road
Preston Gubbals
Shrewsbury
Shropshire SY4 3AL
Tel: 01939 291 023
E-mail: williamdkirk@hotmail.com

This drawing is copyright and may not be reproduced o or unless expressly agreed by WILLIAM D KIRK & ASSO



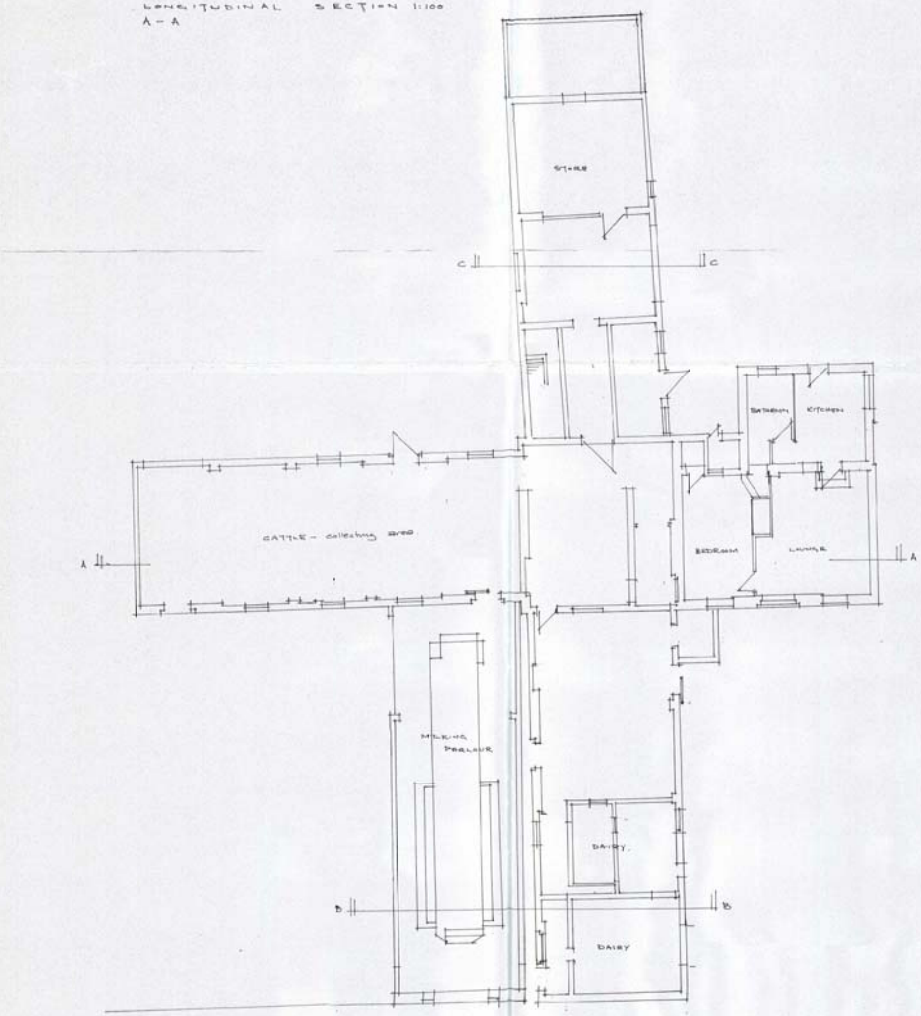
LONGITUDINAL SECTION 1:100
A - A



CROSS SECTION B-B 1:100



CROSS SECTION C-C 1:100



GROUND FLOOR PLAN 1:100



FIRST FLOOR PLAN 1:100

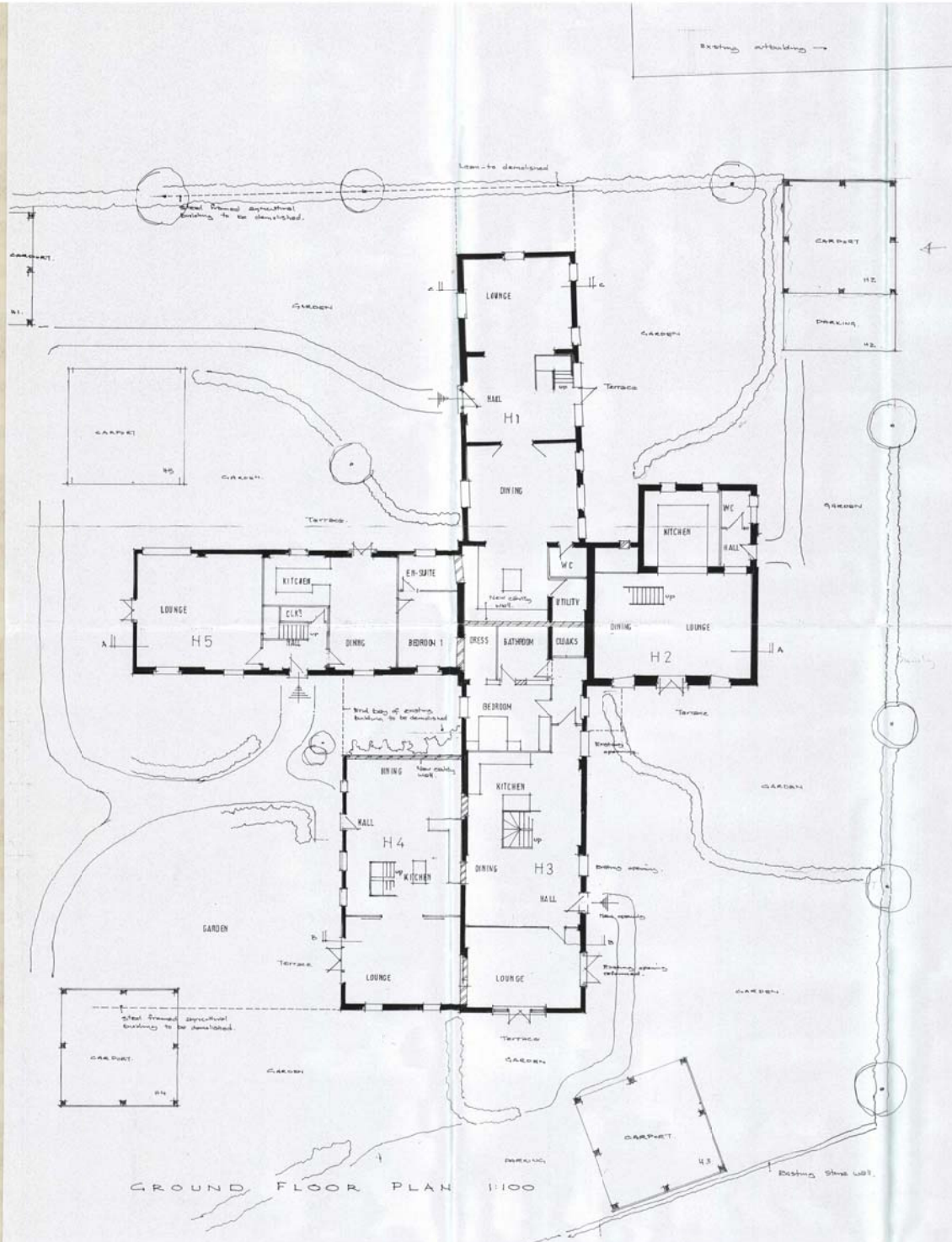


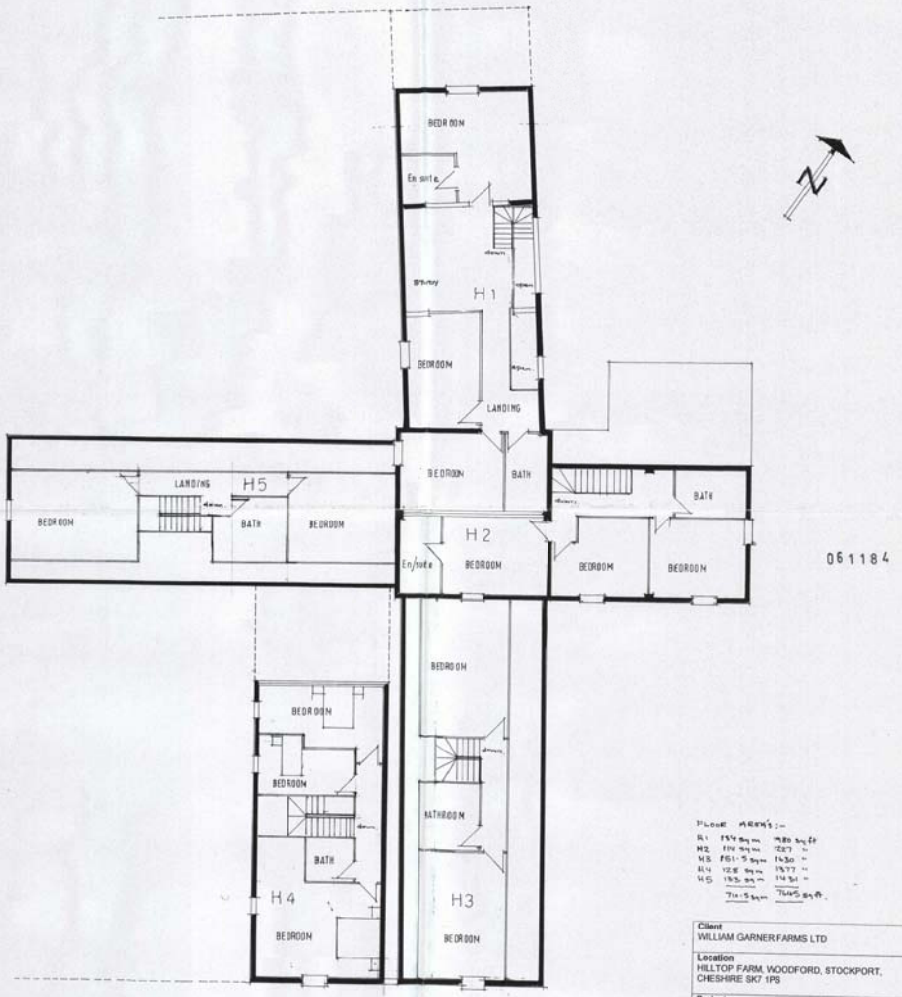
061184

EXISTING PLANS

Client WILLIAM GARNER FARMS LTD		
Location HILLTOP FARM, WOODFORD, STOCKPORT, CHESHIRE SK7 1PS		
Project PROPOSED CONVERSION OF REDUNDANT AGRICULTURAL BUILDINGS INTO DWELLINGS		
Title PLANS AND SECTIONS AS EXISTING		
Project No. 001536	**Drawing n°** 6	**Revisions**
Date JANUARY 2016	**Scale** 1:100	**Drawn by** WDK

William D Kirk & Associates
Architectural Services & Surveying
11 Shrewsbury Road
Preston Gubbals
Shrewsbury
SY4 3AL
Tel/Fax: 01939 291 023





APPROVED PLANS

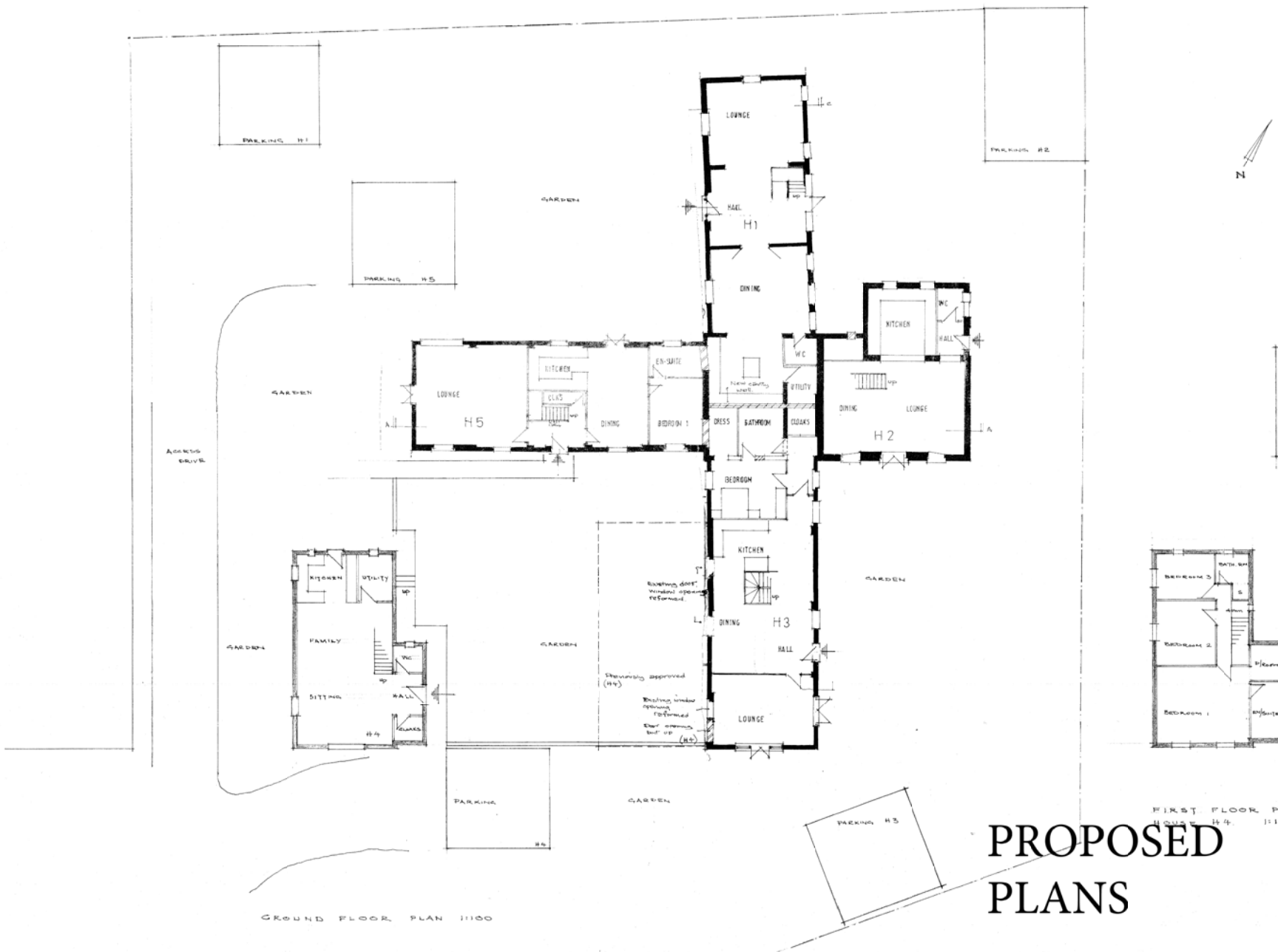
FLOOR AREAS :-

H1	154 sq m	1720 sq ft
H2	114 sq m	1227 "
H3	161.5 sq m	1630 "
H4	128 sq m	1377 "
H5	153 sq m	1451 "
	711.5 sq m	7405 sq ft.

Client WILLIAM GARNER FARMS LTD		
Location HILLTOP FARM, WOODFORD, STOCKPORT, CHESHIRE SK7 1PS		
Project PROPOSED CONVERSION OF REDUNDANT AGRICULTURAL BUILDINGS INTO DWELLINGS		
Title PLANS AS PROPOSED		
Project No. 001536	**Drawing** n° 7	**Revisions**
Date FEBRUARY 2015	**Scale** 1:100	**Drawn by** WDK

William D Kirk & Associates
Architectural Services & Surveying
11 Shrewsbury Road
Preston Gubbals
Shrewsbury
SY4 3AL
Tel/Fax : 01939 291 323
E-mail : williamdkirk@hotmail.com

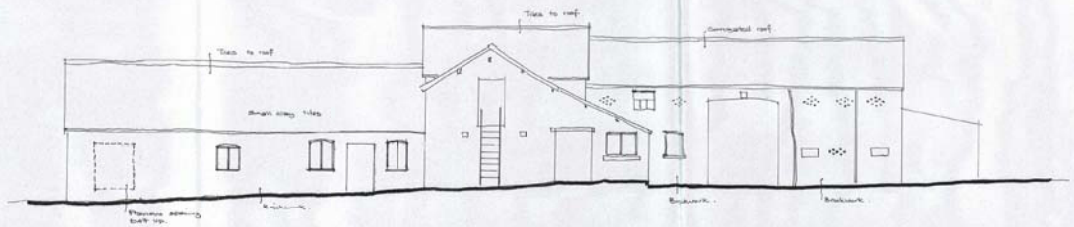
This drawing is copyright and may not be reproduced or made use of unless expressly agreed by WILLIAM D KIRK & ASSOCIATES



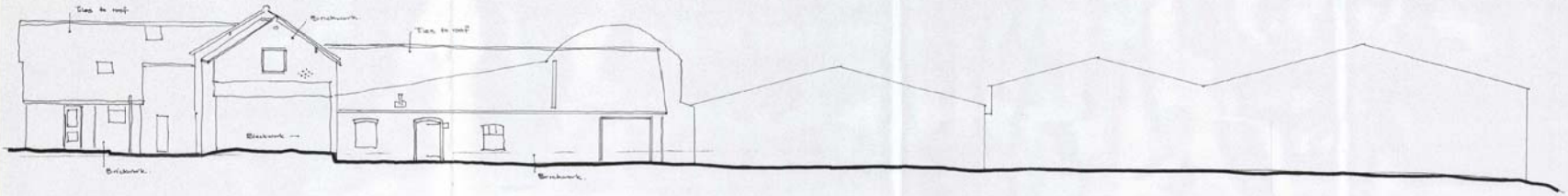
PROPOSED PLANS

Client WILLIAM GARNER FARMS LIMITED		
Location HILLTOP FARM, WOODFORD, STOCKPORT, CHESHIRE SK7 1PS		
Project RELOCATION OF DWELLING H4		
Title GROUND FLOOR PLAN/SITE PLAN AND FIRST-FLOOR PLAN		
Project No. 001536	**Drawing** N° 16	**Revisions** A. Plans issued to W.C. H2, H5 & H4 dated 12.03.2018
Date MARCH 2018	**Scale** 1:100	**Drawn by** William D Kirk

William D Kirk & Associates
Architectural Services & Surveying
11 Shrewsbury Road
Preston Gubbals
Shrewsbury
Shropshire SY4 3AL
Tel: 01931 291 923
E-mail: willdkirk@hotmail.com
This drawing is copyright and may not be reproduced or made use of unless expressly agreed by WILLIAM D KIRK & ASSOCIATES

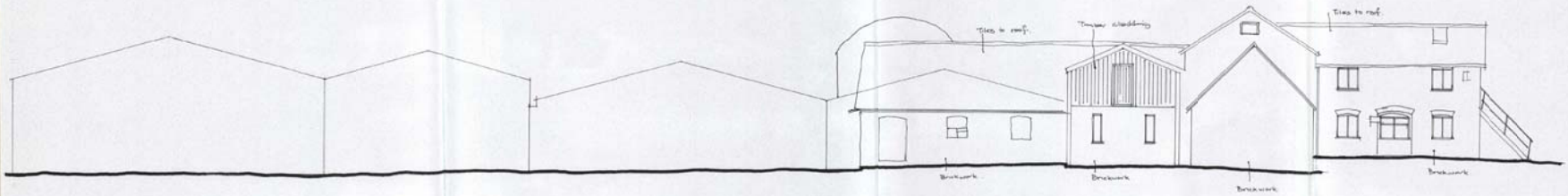


North East Elevation 1:100

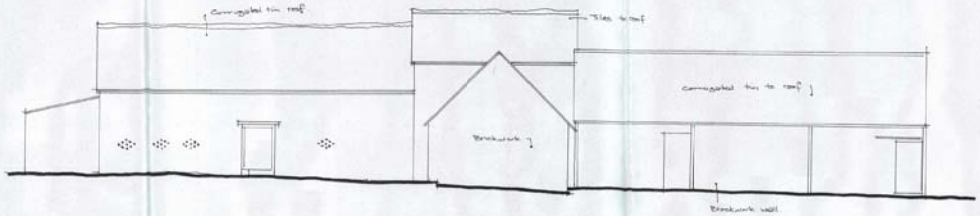


North West Elevation 1:100

061184



South East Elevation 1:100



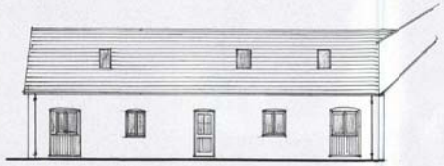
South West Elevation 1:100

EXISTING ELEVATIONS

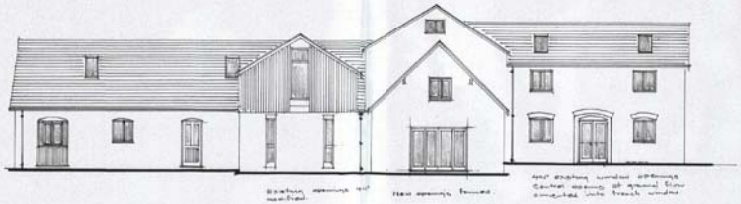
Client WILLIAM GARNER FARMS LTD		
Location HILLTOP FARM, WOODFORD, STOCKPORT, CHESHIRE SK7 1PS		
Project PROPOSED CONVERSION OF REDUNDANT AGRICULTURAL BUILDINGS INTO DWELLINGS		
Title ELEVATIONS AS EXISTING		
Project No. 001536	**Drawing n°** 8	**Revisions**
Date FEBRUARY 2016	**Scale** 1:100	**Drawn by** WDK

William D Kirk & Associates
Architectural Services & Surveying
11 Shrewsbury Road
Preston Gubbals
Shrewsbury
SY4 3AL
Tel/Fax : 01939 291 023
E-mail : williamdkirk@hotmail.com

This drawing is copyright and may not be reproduced or made use of unless expressly agreed by WILLIAM D KIRK & ASSOCIATES



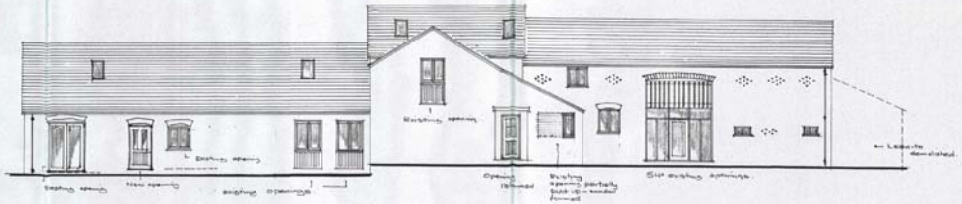
S.E ELEVATION 1:100 (Full elevation H5)



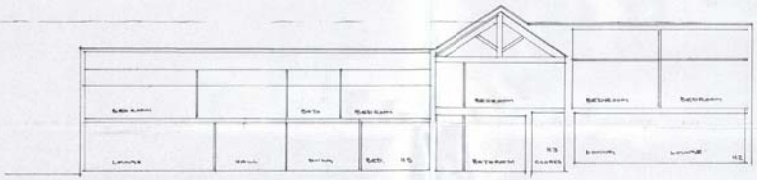
SOUTH EAST ELEVATION 1:100



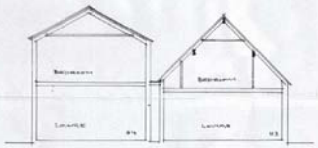
CROSS SECTION C-C 1:100



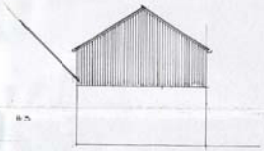
NORTH EAST ELEVATION 1:100



LONGITUDINAL SECTION A-A 1:100

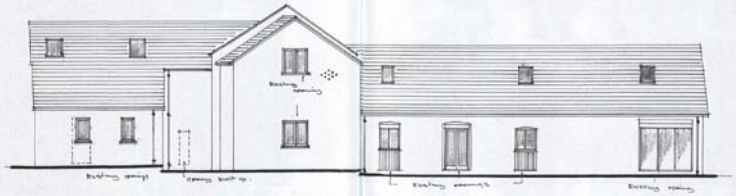


CROSS SECTION B-B 1:100

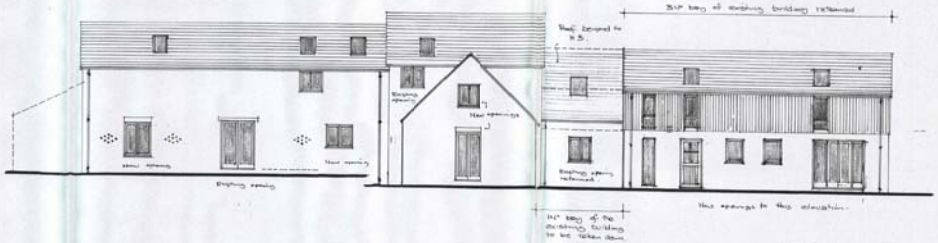


061184

N.W ELEVATION 1:100 (Gable to H4)



NORTH WEST ELEVATION 1:100



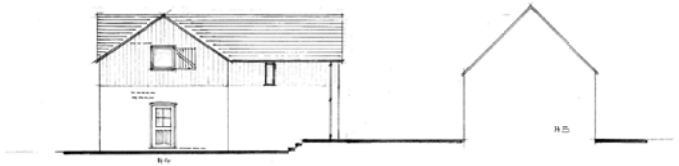
SOUTH WEST ELEVATION 1:100

APPROVED ELEVATIONS

Client WILLIAM GARNER FARMS LTD		
Location HILLTOP FARM, WOODFORD, STOCKPORT, CHESHIRE SK7 1PB		
Project PROPOSED CONVERSION OF REDUNDANT AGRICULTURAL BUILDINGS INTO DWELLINGS		
Title ELEVATIONS AND SECTIONS AS PROPOSED		
Project No. 001536	**Drawing n°** 9	**Revisions**
Date FEBRUARY 2016	**Scale** 1:100	**Drawn by** WDK

William D Kirk & Associates
Architectural Services & Surveying
11 Shrewsbury Road
Preston Gubbals
Shrewsbury
SY4 3AL
Tel/Fax : 01939 291 023
E-mail : williamdkirk@hotmail.com

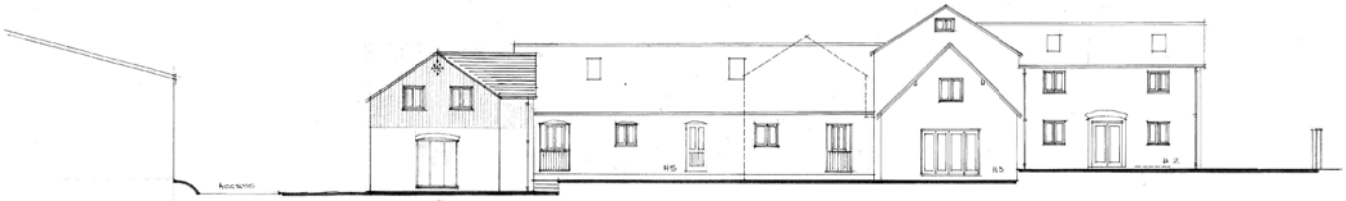
This drawing is copyright and may not be reproduced or made use of unless expressly agreed by WILLIAM D KIRK & ASSOCIATES



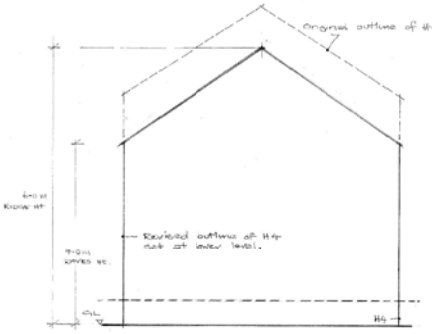
NORTH EAST ELEVATION 1:100



SOUTH WEST ELEVATION 1:100



SOUTH EAST ELEVATION 1:100



CROSS SECTION H4 1:50



SOUTH WEST ELEVATION 1:100



NORTH WEST ELEVATION 1:100

PROPOSED ELEVATIONS

Client		
WILLIAM GARNER FARMS LIMITED		
Location		
HILLTOP FARM, WOODFORD, STOCKPORT, CHESHIRE SK7 1PS		
Project		
RELOCATION OF DWELLING H4		
Title		
ELEVATIONS AND CROSS-SECTION		
Project No. 001536	**Drawing** N° 17	**Revisions** 24/5/18 N.W. elevation to H5 updated
Date MARCH 2018	**Scale** 1:100	**Drawn by** William D Kirk

William D Kirk & Associates
Architectural Services & Surveying
11 Shrewsbury Road
Preston Gubbals
Shrewsbury
Shropshire SY4 3AL
Tel: 01939 261 923
E-mail: williamdkirk@hotmail.com

This drawing is copyright and may not be reproduced or made use of unless expressly agreed by WILLIAM D KIRK & ASSOCIATES

Revision B: 24/5/18 Elevation to storage building H4 removed to H4