

NOTES

- 1 ALL WORK TO BE CARRIED OUT IN ACCORDANCE WITH THE BUILDING REGULATIONS AND THE REQUIREMENTS OF THE LOCAL AUTHORITY.
 - 2 NO DIMENSIONS TO BE SCALED FROM THIS DRAWING.
 - 3 THE CONTRACTOR SHALL VERIFY ALL LEVELS AND DIMENSIONS ON SITE BEFORE COMMENCEMENT OF WORK.
 - 4 ON SITE ALTERATIONS TO THE CONSTRUCTION OR FINISHES SHOWN OR IMPLIED ON THIS DRAWING MUST BE DRAWN TO THE ATTENTION OF THE ARCHITECT BEFORE SUCH WORK IS IMPLEMENTED.
 - 5 ALL TIMBERS REQUIRE PRESERVATIVE TREATMENT
- © COPYRIGHT RESERVED

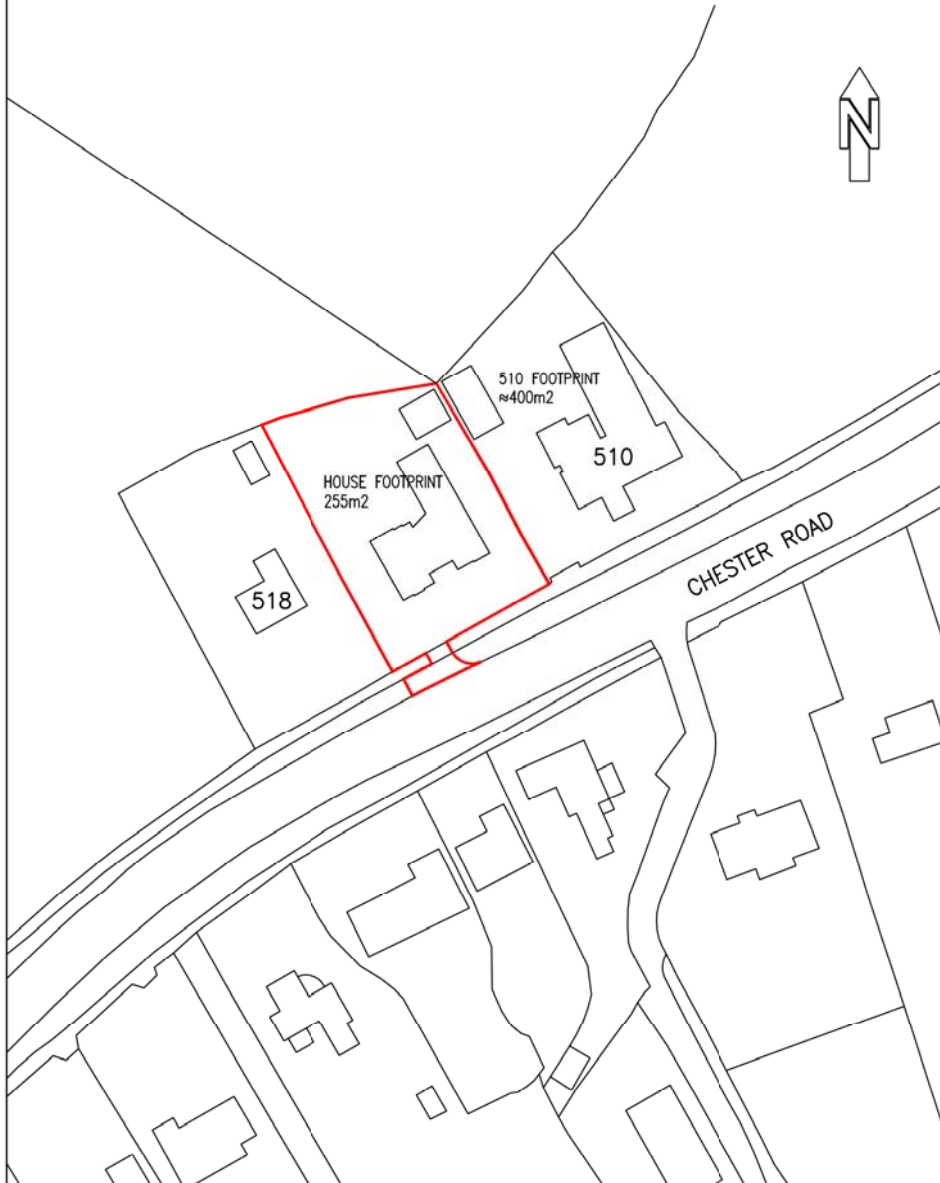

02	01.10.18	LAYOUT REPLACED WITH UPDATED SCHEME
01	30.10.17	GARAGE POSITION UPDATED, FOOTPRINT AREAS ADDED

Rev Date Details

Drawing Status:

PRELIMINARY

PROGRESSIVE

Progressive Architecture,
4 Lewisham Road, Slaithwaite, West Yorkshire, HD7 5AL. Tel: 01484 846786

Client:

Soraya Duczenko

Site:

Plot btw. 518 and 510 Chester Road
Woodford
SK7 1PS

Drawing Title:

Location Plan

Project Number:	Drawing Number:	Revision:
P912	01	02
Date:	Scale:	Drawn:
25.04.17	1:1250 @ A4	CC

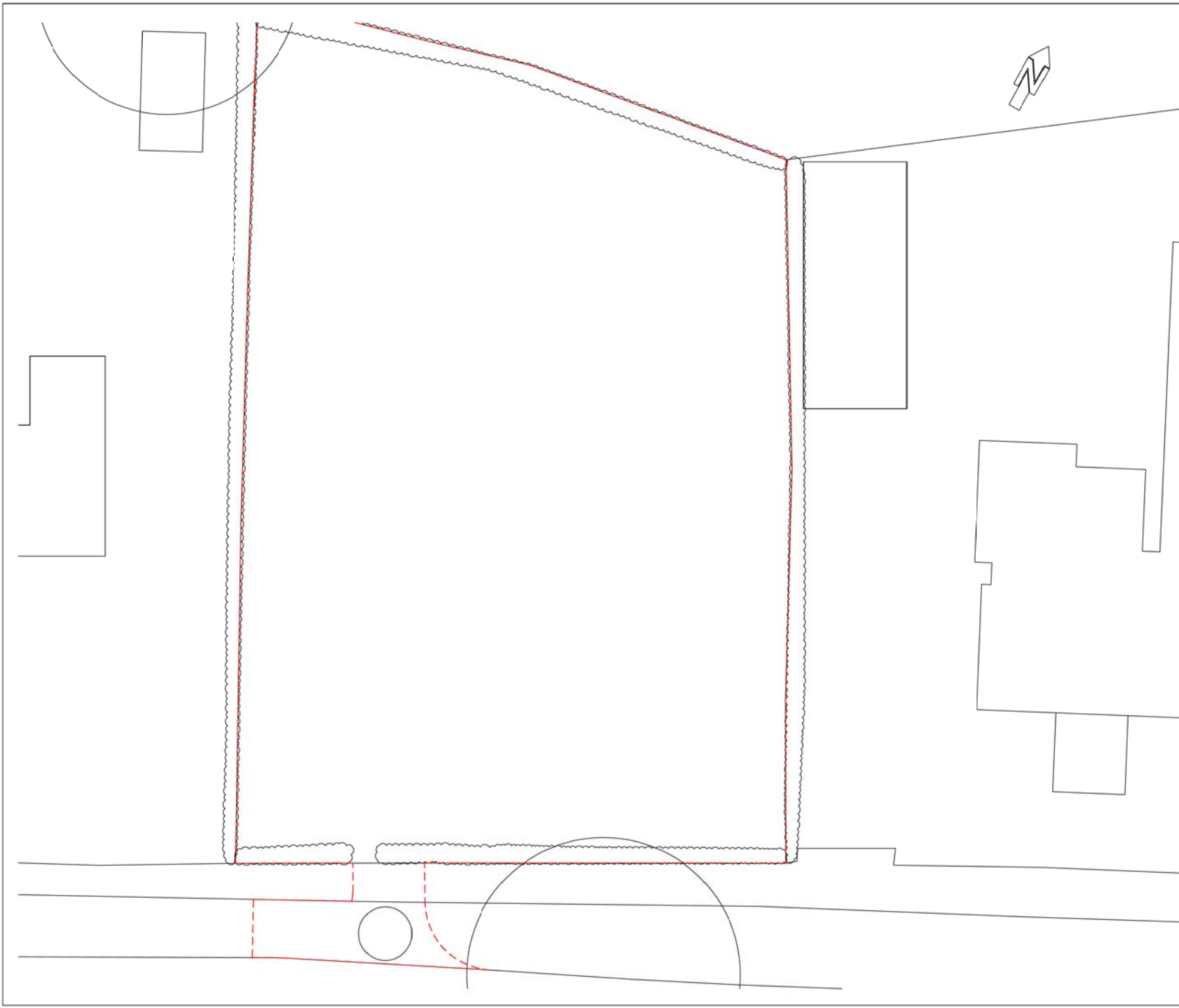

NOTES

- 1 ALL WORK TO BE CARRIED OUT IN ACCORDANCE WITH THE BUILDING REGULATIONS AND THE REQUIREMENTS OF THE LOCAL AUTHORITY.
 - 2 NO DIMENSIONS TO BE SCALED FROM THIS DRAWING.
 - 3 THE CONTRACTOR SHALL VERIFY ALL LEVELS AND DIMENSIONS ON SITE BEFORE COMMENCEMENT OF WORK.
 - 4 ON-SITE ALTERATIONS TO THE CONSTRUCTION OR FINISHES SHOWN OR IMPLIED ON THIS DRAWING MUST BE DRAWN TO THE ATTENTION OF THE ARCHITECT BEFORE SUCH WORK IS IMPLEMENTED.
 - 5 ALL TIMBERS REQUIRE PRESERVATIVE TREATMENT
- © COPYRIGHT RESERVED

Rev	Date	Details
Drawing Status:		
PRELIMINARY		
Progressive Design & Build		
4 Lewisham Road, Salford, West Yorkshire HD7 5AL Tel: 01484 846786		
Client:		
Soraya Duczenko		
Site:		
Plot btw. 518 and 510 Chester Road Woodford SK7 1PS		
Drawing Title:		
Existing Site Layout		
Project Number:	Drawing Number:	Revision:
P912	02	-
Date:	Scale:	Drawn:
25.04.17	1:200 @ A3	CC

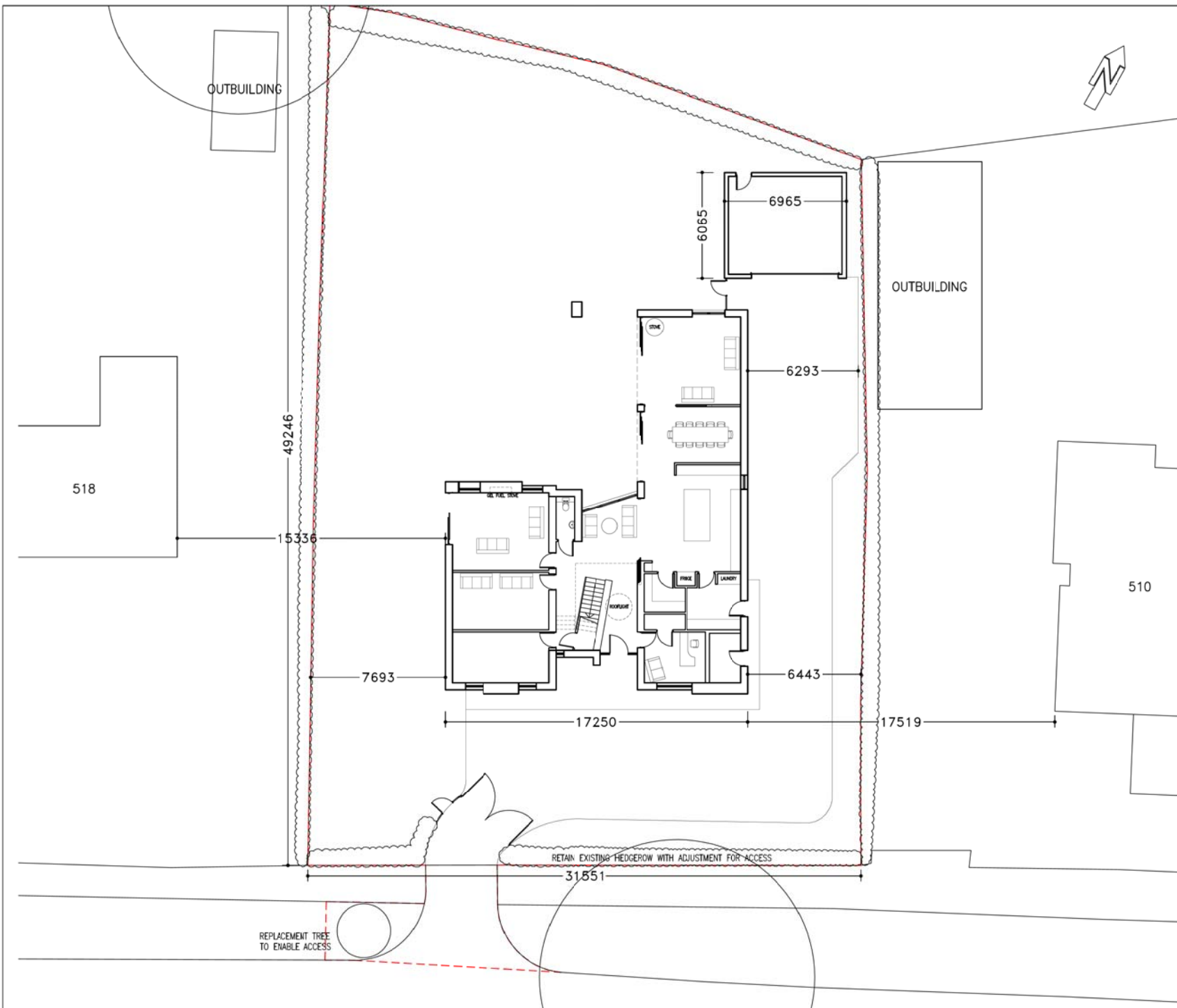

NOTES

- 1 ALL WORK TO BE CARRIED OUT IN ACCORDANCE WITH THE BUILDING REGULATIONS AND THE REQUIREMENTS OF THE LOCAL AUTHORITY.
- 2 NO DIMENSIONS TO BE SCALED FROM THIS DRAWING.
- 3 THE CONTRACTOR SHALL VERIFY ALL LEVELS AND DIMENSIONS ON SITE BEFORE COMMENCEMENT OF WORK.
- 4 ON-SITE ALTERATIONS TO THE CONSTRUCTION OR FINISHES SHOWN OR IMPLIED ON THIS DRAWING MUST BE DRAWN TO THE ATTENTION OF THE ARCHITECT BEFORE SUCH WORK IS IMPLEMENTED.
- 5 ALL TIMBERS REQUIRE PRESERVATIVE TREATMENT

© COPYRIGHT RESERVED

02	22.11.18	External width dimension shown
01	01.10.18	Updated to layouts rev01, gate between garage and house

Rev	Date	Details
Drawing Status:		

PRELIMINARY

PROGRESSIVE

Progressive Architecture,
4 Lewisham Road, Stalfwalle, West Yorkshire, HD7 5AL. Tel: 01484 846786

Client:
Soraya Duczenko

Site:
Plot btw. 518 and 510 Chester Road
Woodford
SK7 1PS

Drawing Title:
Proposed Site Layout

Project Number: P912	Drawing Number: 32	Revision: 02
Date: 28.09.18	Scale: 1:200 @ A3	Drawn: CC

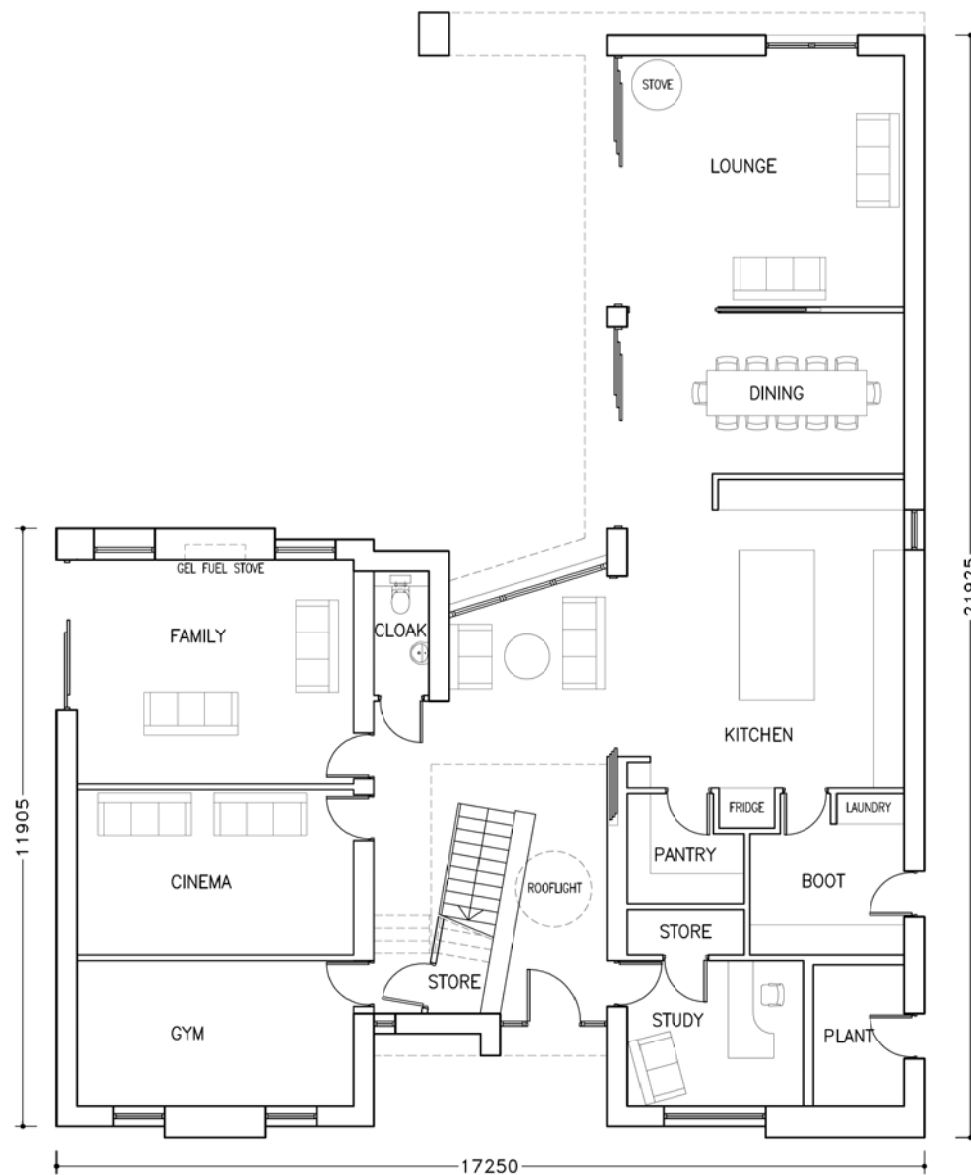

GROUND FLOOR

NOTES

- 1 ALL WORK TO BE CARRIED OUT IN ACCORDANCE WITH THE BUILDING REGULATIONS AND THE REQUIREMENTS OF THE LOCAL AUTHORITY.
 - 2 NO DIMENSIONS TO BE SCALED FROM THIS DRAWING.
 - 3 THE CONTRACTOR SHALL VERIFY ALL LEVELS AND DIMENSIONS ON SITE BEFORE COMMENCEMENT OF WORK.
 - 4 ON-SITE ALTERATIONS TO THE CONSTRUCTION OR FINISHES SHOWN OR IMPLIED ON THIS DRAWING MUST BE DRAWN TO THE ATTENTION OF THE ARCHITECT BEFORE SUCH WORK IS IMPLEMENTED.
 - 5 ALL TIMBERS REQUIRE PRESERVATIVE TREATMENT
- © COPYRIGHT RESERVED

02	22.11.18	External dimensions shown
01	01.10.18	Family room & living room windows

Rev Date Details

Drawing Status:

PRELIMINARY

PROGRESSIVE

Progressive Architecture,
4 Lewisham Road, Southwark, West Yorkshire, HD7 5AL. Tel: 01484 846786

Client:

Soraya Duczenko

Site:

Plot btw. 518 and 510 Chester Road
Woodford
SK7 1PS

Drawing Title:

Proposed Ground Floor Layout

Project Number:	Drawing Number:	Revision:
P912	30	02
Date:	Scale:	Drawn:
28.09.18	1:100 @ A3	CC

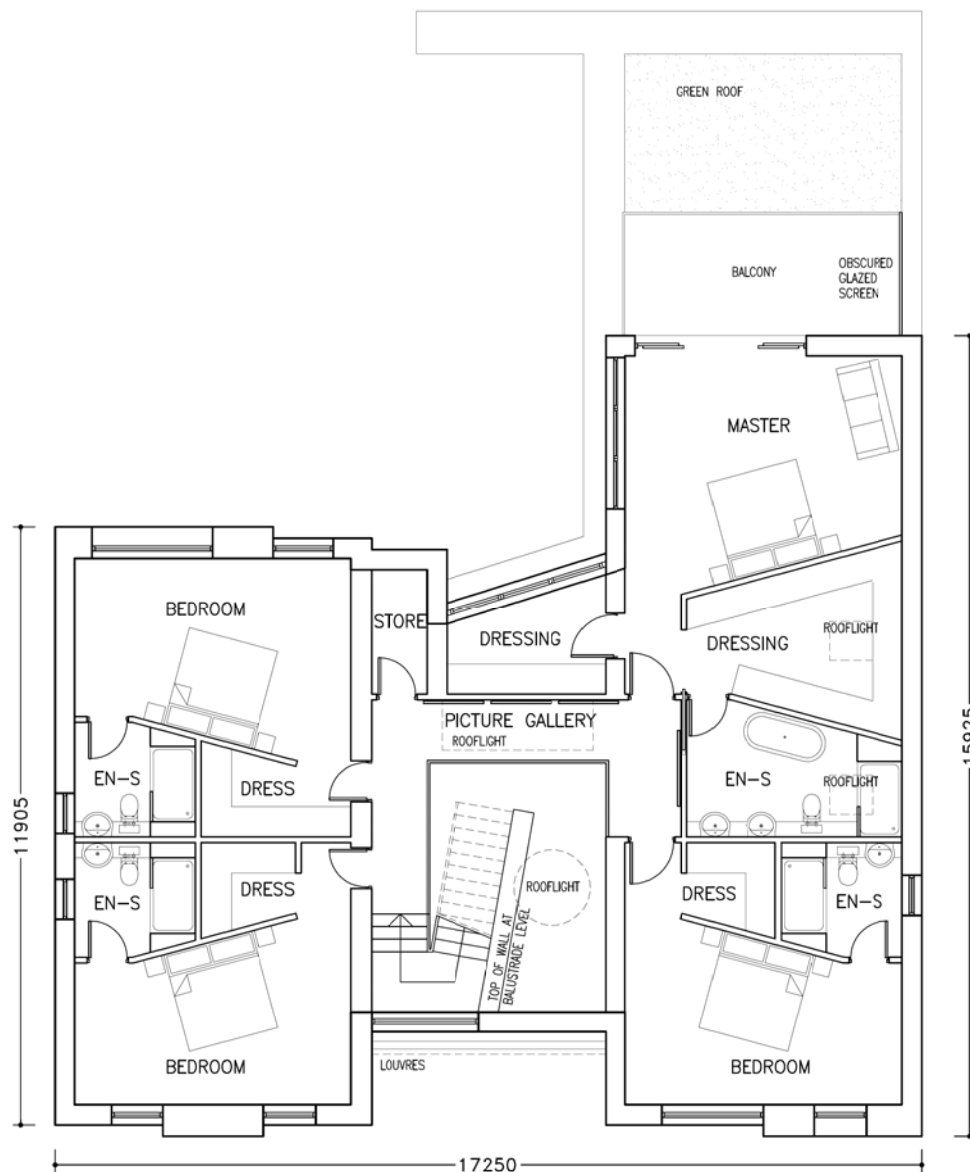

FIRST FLOOR

NOTES

- 1 ALL WORK TO BE CARRIED OUT IN ACCORDANCE WITH THE BUILDING REGULATIONS AND THE REQUIREMENTS OF THE LOCAL AUTHORITY.
- 2 NO DIMENSIONS TO BE SCALED FROM THIS DRAWING.
- 3 THE CONTRACTOR SHALL VERIFY ALL LEVELS AND DIMENSIONS ON SITE BEFORE COMMENCEMENT OF WORK.
- 4 ON-SITE ALTERATIONS TO THE CONSTRUCTION OR FINISHES SHOWN OR IMPLIED ON THIS DRAWING MUST BE DRAWN TO THE ATTENTION OF THE ARCHITECT BEFORE SUCH WORK IS IMPLEMENTED.
- 5 ALL TIMBERS REQUIRE PRESERVATIVE TREATMENT

© COPYRIGHT RESERVED

02	22.11.18	External dimensions shown
01	01.10.18	Sliding doors to balcony, rooflight positions

Rev Date Details

Drawing Status:

PRELIMINARY



PROGRESSIVE

Progressive Architecture,
4 Lewisham Road, Salford, West Yorkshire, HD7 5AL. Tel: 01484 846786

Client:

Soraya Duczenko

Site:

Plot btw. 518 and 510 Chester Road
Woodford
SK7 1PS

Drawing Title:

Proposed First Floor Layout

Project Number:	Drawing Number:	Revision:
P912	31	02
Date:	Scale:	Drawn:
28.09.18	1:100 @ A3	CC

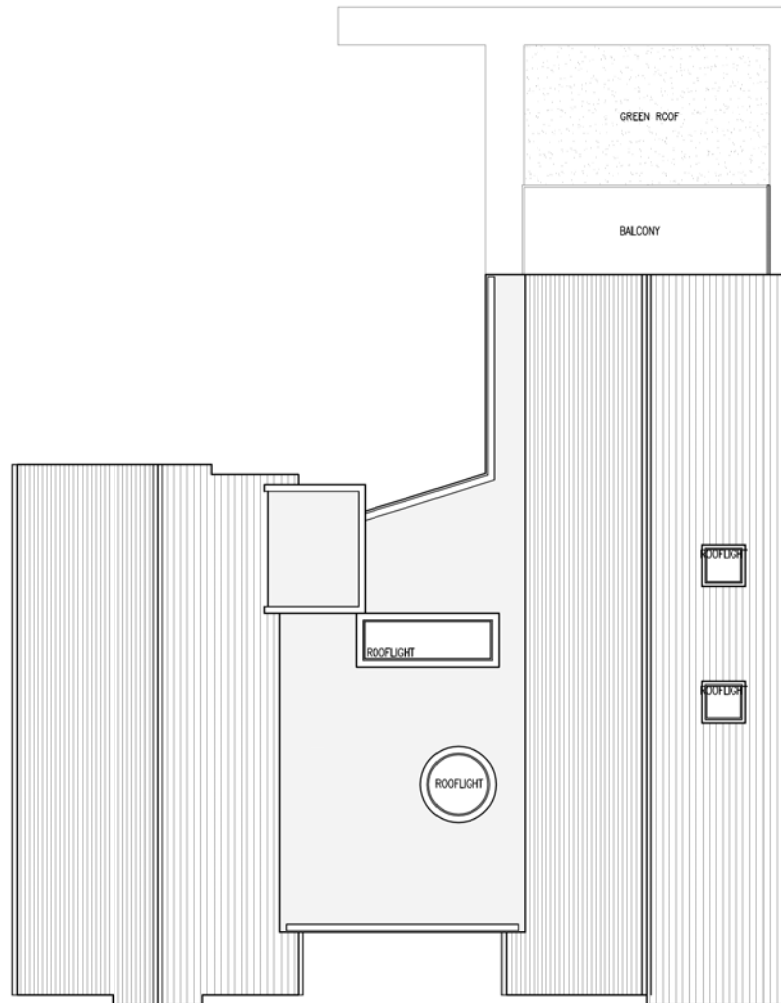

ROOF LAYOUT

NOTES

- 1 ALL WORK TO BE CARRIED OUT IN ACCORDANCE WITH THE BUILDING REGULATIONS AND THE REQUIREMENTS OF THE LOCAL AUTHORITY.
- 2 NO DIMENSIONS TO BE SCALED FROM THIS DRAWING.
- 3 THE CONTRACTOR SHALL VERIFY ALL LEVELS AND DIMENSIONS ON SITE BEFORE COMMENCEMENT OF WORK.
- 4 ON-SITE ALTERATIONS TO THE CONSTRUCTION OR FINISHES SHOWN OR IMPLIED ON THIS DRAWING MUST BE DRAWN TO THE ATTENTION OF THE ARCHITECT BEFORE SUCH WORK IS IMPLEMENTED.
- 5 ALL TIMBERS REQUIRE PRESERVATIVE TREATMENT

© COPYRIGHT RESERVED

Rev	Date	Details

Drawing Status:

PRELIMINARY



PROGRESSIVE

Progressive Architecture,
4 Lewisham Road, Salford, West Yorkshire, HD7 5AL. Tel: 01484 846786

Client:

Soraya Duczenko

Site:

Plot b/w. 518 and 510 Chester Road
Woodford
SK7 1PS

Drawing Title:

Proposed Roof Layout

Project Number:	Drawing Number:	Revision:
P912	33	-
Date:	Scale:	Drawn:
28.09.18	1:100 @ A3	CC



FRONT ELEVATION



REAR ELEVATION

NOTES

- 1 ALL WORK TO BE CARRIED OUT IN ACCORDANCE WITH THE BUILDING REGULATIONS AND THE REQUIREMENTS OF THE LOCAL AUTHORITY.
- 2 NO DIMENSIONS TO BE SCALED FROM THIS DRAWING.
- 3 THE CONTRACTOR SHALL VERIFY ALL LEVELS AND DIMENSIONS ON SITE BEFORE COMMENCEMENT OF WORK.
- 4 ON SITE ALTERATIONS TO THE CONSTRUCTION OR FINISHES SHOWN OR IMPLIED ON THIS DRAWING MUST BE DRAWN TO THE ATTENTION OF THE ARCHITECT BEFORE SUCH WORK IS IMPLEMENTED.
- 5 ALL TIMBERS REQUIRE PRESERVATIVE TREATMENT

© COPYRIGHT RESERVED

FINISHES KEY

- (A) RECLAIMED / HANDMADE RED BRICK
- (B) BLACKENED TIMBER CLADDING
- (C) WHITE RENDER
- (D) SLATE ROOFING
- (E) GLAZED BRICK (COLOUR TO CLIENT'S REQUIREMENTS)

02	21.11.18	Rear elev not shown to front elevation
01	01.10.18	Battery doors, utility windows

Rev Date Details

Drawing Status:

PRELIMINARY

PROGRESSIVE

Progressive Architecture
4 Lonsdale Road, Balfourville, West Yorkshire, HX7 5AL. Tel: 01484 846786

Client:
Saraya Duczenko

Site:
Plot b/w. 518 and 510 Chester Road
Woodford
SK7 1PS

Drawing Title:
Proposed Elevations

Project Number:	Drawing Number:	Revision:
P912	35	02
Date:	Scale:	Drawn:
28.09.18	1:100 @ A2	CC

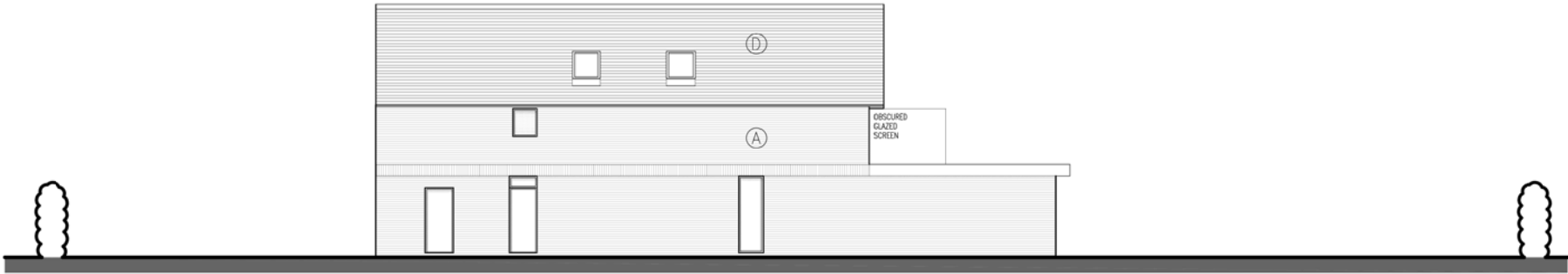

SIDE ELEVATION TO EAST



SIDE ELEVATION TO WEST

- NOTES
- 1 ALL WORK TO BE CARRIED OUT IN ACCORDANCE WITH THE BUILDING REGULATIONS AND THE REQUIREMENTS OF THE LOCAL AUTHORITY.
 - 2 NO DIMENSIONS TO BE SCALED FROM THIS DRAWING.
 - 3 THE CONTRACTOR SHALL VERIFY ALL LEVELS AND DIMENSIONS ON SITE BEFORE COMMENCEMENT OF WORK.
 - 4 ON SITE ALTERATIONS TO THE CONSTRUCTION OR FINISHES SHOWN OR IMPLIED ON THIS DRAWING MUST BE DRAWN TO THE ATTENTION OF THE ARCHITECT BEFORE SUCH WORK IS IMPLEMENTED.
 - 5 ALL TIMBERS REQUIRE PRESERVATIVE TREATMENT
- © COPYRIGHT RESERVED

FINISHES KEY

- (A) RECLAIMED / HANDMADE RED BRICK
- (B) BLACKENED TIMBER CLADDING
- (C) WHITE RENDER
- (D) SLATE ROOFING
- (E) GLAZED BRICK (COLOUR TO CLIENT'S REQUIREMENTS)

01	01/10/18	Position of north arrow
Rev	Date	Details
Drawing Status:		
PRELIMINARY		
Progressive Architecture 4 Lonsdale Road, Ballyvaughan, West Tipperary, H27 5AL. Tel: 01484 846786		
Client:		
Soraya Duczenko		
Site:		
Plot b/w. 518 and 510 Chester Road Woodford SK7 1PS		
Drawing Title:		
Proposed Elevations		
Project Number:	Drawing Number:	Revisions:
P912	36	01
Date:	Scale:	Drawn:
28/09/18	1:100 @ A2	CC

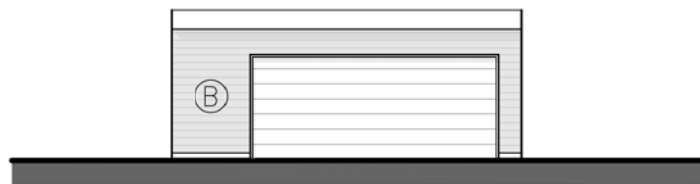
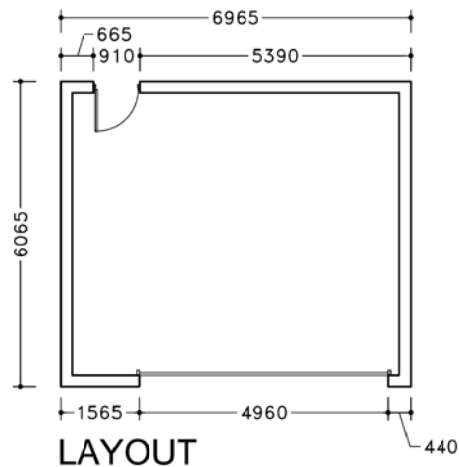

FRONT ELEVATION



SIDE ELEVATION



REAR ELEVATION



SIDE ELEVATION

NOTES

- 1 ALL WORK TO BE CARRIED OUT IN ACCORDANCE WITH THE BUILDING REGULATIONS AND THE REQUIREMENTS OF THE LOCAL AUTHORITY.
 - 2 NO DIMENSIONS TO BE SCALED FROM THIS DRAWING.
 - 3 THE CONTRACTOR SHALL VERIFY ALL LEVELS AND DIMENSIONS ON SITE BEFORE COMMENCEMENT OF WORK.
 - 4 ON-SITE ALTERATIONS TO THE CONSTRUCTION OR FINISHES SHOWN OR IMPLIED ON THIS DRAWING MUST BE DRAWN TO THE ATTENTION OF THE ARCHITECT BEFORE SUCH WORK IS IMPLEMENTED.
 - 5 ALL TIMBERS REQUIRE PRESERVATIVE TREATMENT
- © COPYRIGHT RESERVED

FINISHES KEY

- (A) RECLAIMED / HANDMADE RED BRICK
- (B) BLACKENED TIMBER CLADDING
- (C) WHITE RENDER
- (D) SLATE ROOFING
- (E) GLAZED BRICK (COLOUR TO CLIENT'S REQUIREMENTS)

01	01.10.18	Door moved
Rev	Date	Details

Drawing Status:

PRELIMINARY



Progressive Architecture,
4 Lewisham Road, Salford, West Yorkshire, HD7 5AL. Tel: 01484 846786

Client:
Soraya Duczenko

Site:
Plot btw. 518 and 510 Chester Road
Woodford
SK7 1PS

Drawing Title:
Proposed Garage Layouts & Elevations

Project Number: P912	Drawing Number: 40	Revision: 01
Date: 28.09.18	Scale: 1:100 @ A3	Drawn: CC



FRONT ELEVATION



STREETSCENE ELEVATION

- NOTES**
- 1 ALL WORK TO BE CARRIED OUT IN ACCORDANCE WITH THE BUILDING REGULATIONS AND THE REQUIREMENTS OF THE LOCAL AUTHORITY.
 - 2 NO DIMENSIONS TO BE SCALED FROM THIS DRAWING.
 - 3 THE CONTRACTOR SHALL VERIFY ALL LEVELS AND DIMENSIONS ON SITE BEFORE COMMENCEMENT OF WORK.
 - 4 ON SITE ALTERATIONS TO THE CONSTRUCTION OR FINISHES SHOWN OR IMPLIED ON THIS DRAWING MUST BE DRAWN TO THE ATTENTION OF THE ARCHITECT BEFORE SUCH WORK IS IMPLEMENTED.
 - 5 ALL TIMBERS REQUIRE PRESERVATIVE TREATMENT
- © COPYRIGHT RESERVED

01	16.11.18	Garage at rear of site shown
Rev	Date	Details
Drawing Status:		
PRELIMINARY		
Progressive Architecture 4 Linsdown Road, Southwark, West London, SE1 1LJ, UK Tel: 01404 846756		
Client:		
Soraya Duczenko		
Site:		
Plot betw. 518 and 510 Chester Road Woodford SK7 1PS		
Drawing Title:		
Streetscene Elevation		
Project Number:	Drawing Number:	Revision:
P912	37	01
Date:	Scale:	Drawn:
28/09/18	1:100 & 200 @ A2	CC

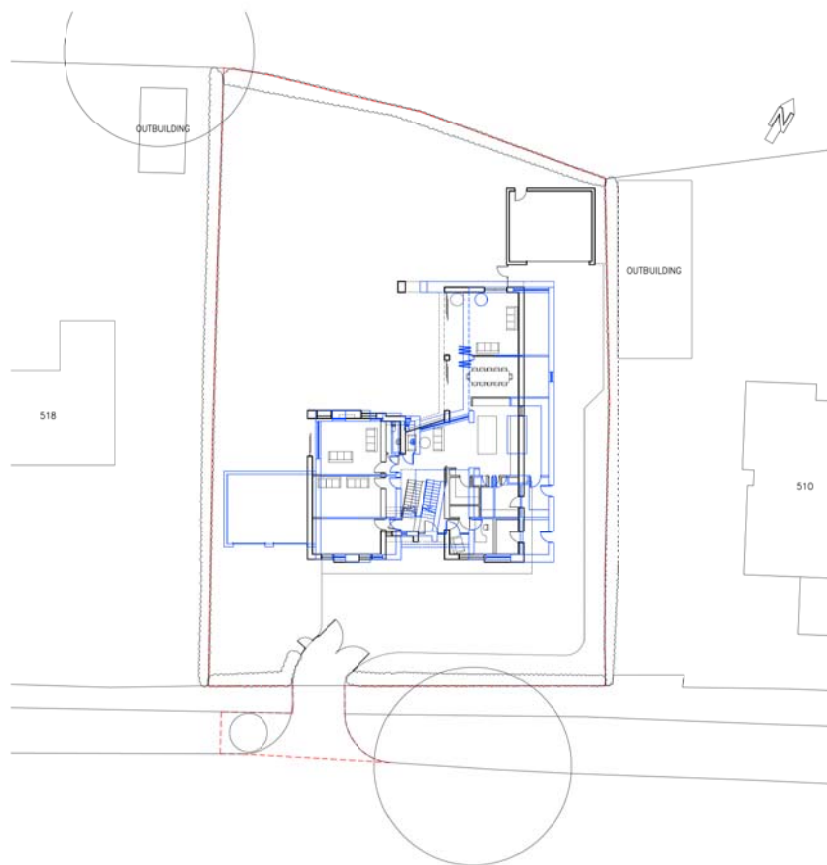

SITE LAYOUT OVERLAY WITH REJECTED SCHEME

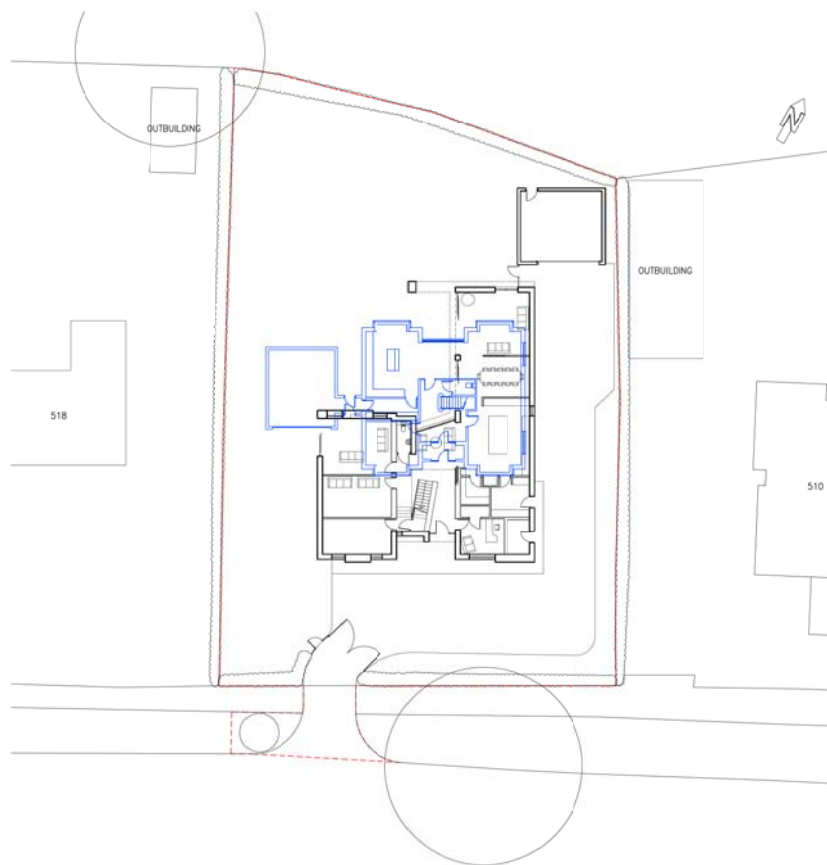

SITE LAYOUT OVERLAY WITH APPROVED SCHEME

- NOTES**
1. ALL WORK TO BE CARRIED OUT IN ACCORDANCE WITH THE BUILDING REGULATIONS AND THE REQUIREMENTS OF THE LOCAL AUTHORITY.
 2. NO OBLIGATION TO BE SCALED FROM THIS DRAWING.
 3. THE CONTRACTOR SHALL VERIFY ALL LEVELS AND DIMENSIONS ON SITE BEFORE COMMENCEMENT OF WORK.
 4. ON SITE ALTERATIONS TO THE CONSTRUCTION OR FINISHES SHOWN OR IMPLIED ON THE DRAWING WILL BE DEEMED TO THE ATTENTION OF THE ARCHITECT BEFORE SUCH WORK IS IMPLEMENTED.
 5. ALL TREES REQUIRE PRESERVATIVE TREATMENT.
- © COPYRIGHT RESERVED



STREETSCENE ELEVATION OVERLAY WITH REJECTED SCHEME



STREETSCENE ELEVATION OVERLAY WITH APPROVED SCHEME

- NOTES**
- 1 ALL WORK TO BE CARRIED OUT IN ACCORDANCE WITH THE BUILDING REGULATIONS AND THE REQUIREMENTS OF THE LOCAL AUTHORITY.
 - 2 NO DIMENSIONS TO BE SCALED FROM THIS DRAWING.
 - 3 THE CONTRACTOR SHALL VERIFY ALL LEVELS AND DIMENSIONS ON SITE BEFORE COMMENCEMENT OF WORK.
 - 4 ON SITE ALTERATIONS TO THE CONSTRUCTION OR FINISHES SHOWN OR IMPLIED ON THIS DRAWING MUST BE DRAWN TO THE ATTENTION OF THE ARCHITECT BEFORE SUCH WORK IS IMPLEMENTED.
 - 5 ALL TIMBERS REQUIRE PRESERVATIVE TREATMENT
- © COPYRIGHT RESERVED

Rev	Date	Details
Drawing Status:		
PRELIMINARY		
 PROGRESSIVE		
<small>Progressive Architecture 4 Linsdown Road, Bournemouth, West Dorset, BH7 5AL. Tel: 01484 846786</small>		
Client:		
Soraya Duczenko		
Site:		
Plot betw. 518 and 510 Chester Road Woodford SK7 1PS		
Drawing Title:		
Streetscene Elevation Comparisons		
Project Number:	Drawing Number:	Revisions:
P912	45	-
Date:	Scale:	Drawn:
21.11.18	1:200 @ A2	CC