

SITE PLAN

TO BE REPRODUCED IN COLOUR ONLY

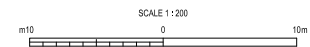

NOTES

1. ALL DIMENSIONS IN MILLIMETRES AND ALL LEVELS IN METRES ADD UNLESS NOTED OTHERWISE.
2. WOODEN POST AND 4 RAIL FENCING, 1.2m HIGH.
3. SINGLE LEAF TIMBER FIELD GATE, 1.2m HIGH.
4. NEW HEDGE - 90 - 120cm BARE ROOT (HEIGHT) IN A DOUBLE STAGGERED ROW, 5 PER LINEAR METRE, PROTECTED WITH RABBIT GUARDS, MEDIUM GRADE BARK MULCH TO BASE. THE FOLLOWING MIX TO BE PLANTED:
75% HAWTHORN (CRATAEGUS MONOGYNA)
15% BLACKTHORN (PRUNUS SPINOSA)
10% ELDER (SAMBUCUS NIGRA)
5. BITMAC HARDSTANDING FALLS TO BOUNDARY HEDGEROW TO CONTAIN SURFACE WATER RUNOFF AND PROVIDE NATURAL IRRIGATION.

REFERENCES

M348/00040996/00/97/2007 - PLANNING APPLICATION -
PLAN AND ELEVATIONS, SHEET 2 OF 2
STND/14/003 - TEMPORARY FENCING, TIMBER STILES AND
FIELD GATES

LEGEND

- NEW ABOVE GROUND STRUCTURE
- AREA REQUIRING PLANNING PERMISSION
= 298m² approx.
- EXISTING HEDGE
- EXISTING HEDGE TO BE REMOVED = 4.5m
- NEW HEDGE
- NEW WOODEN POST & 4 RAIL FENCING
- NEW BITMAC HARDSTANDING
- NEW AREA TO BE SUITABLY APPROVED
HARDSTANDING

O.S. MAP REFERENCE

SJ 8983.

CURRENT ISSUE INFORMATION

A	EPF	CS	AB	PLANNING APPLICATION	13.10.17
VERSION	DRWN	CHD	REV		DATE



UNITED UTILITIES LTD
WOODFORD PUMPING STATION

PLANNING APPLICATION
LOCATION & SITE PLAN
SHEET 1 OF 2

SCALE As Shown	SHEET SIZE A1
DRAWING NUMBER M348/00040996/00/97/2006	REVISION A

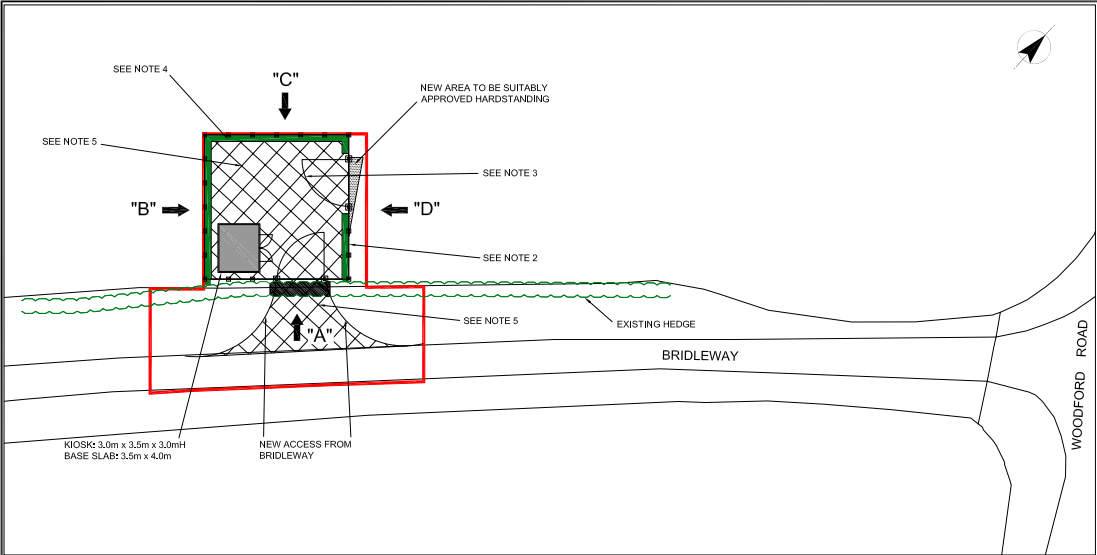

PLAN VIEW

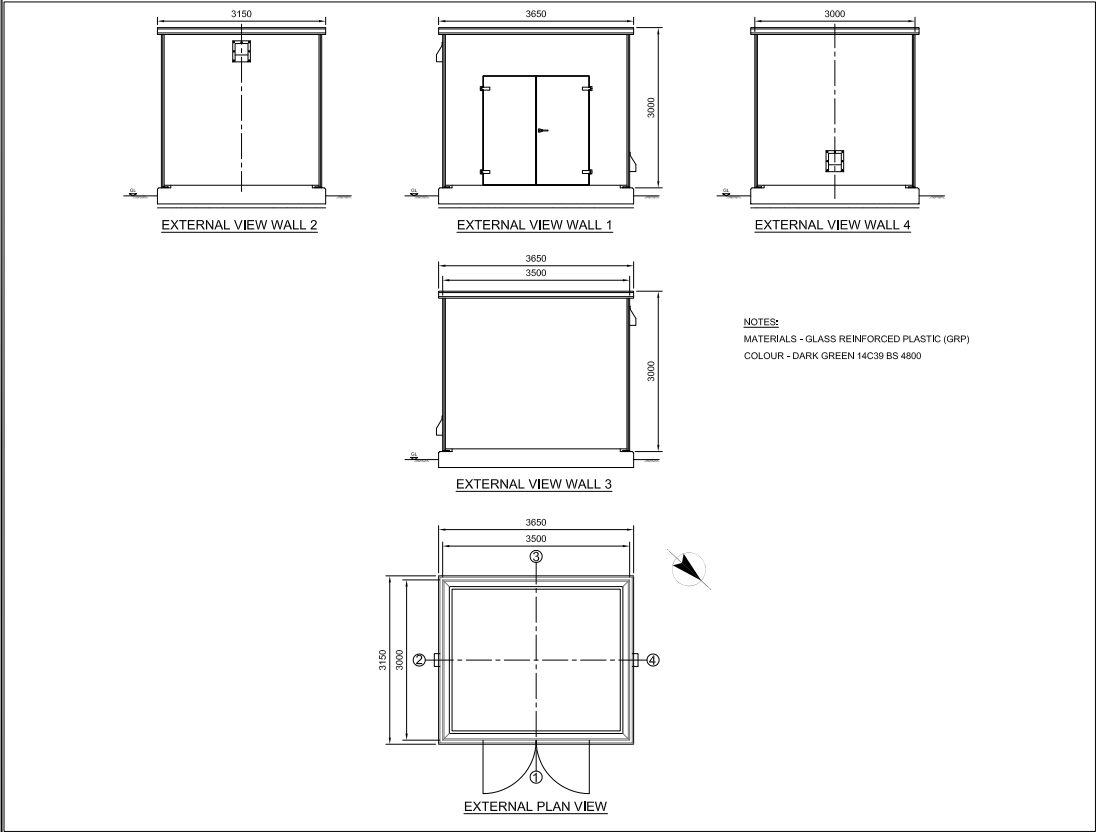

BOOSTER KIOSK DETAILS

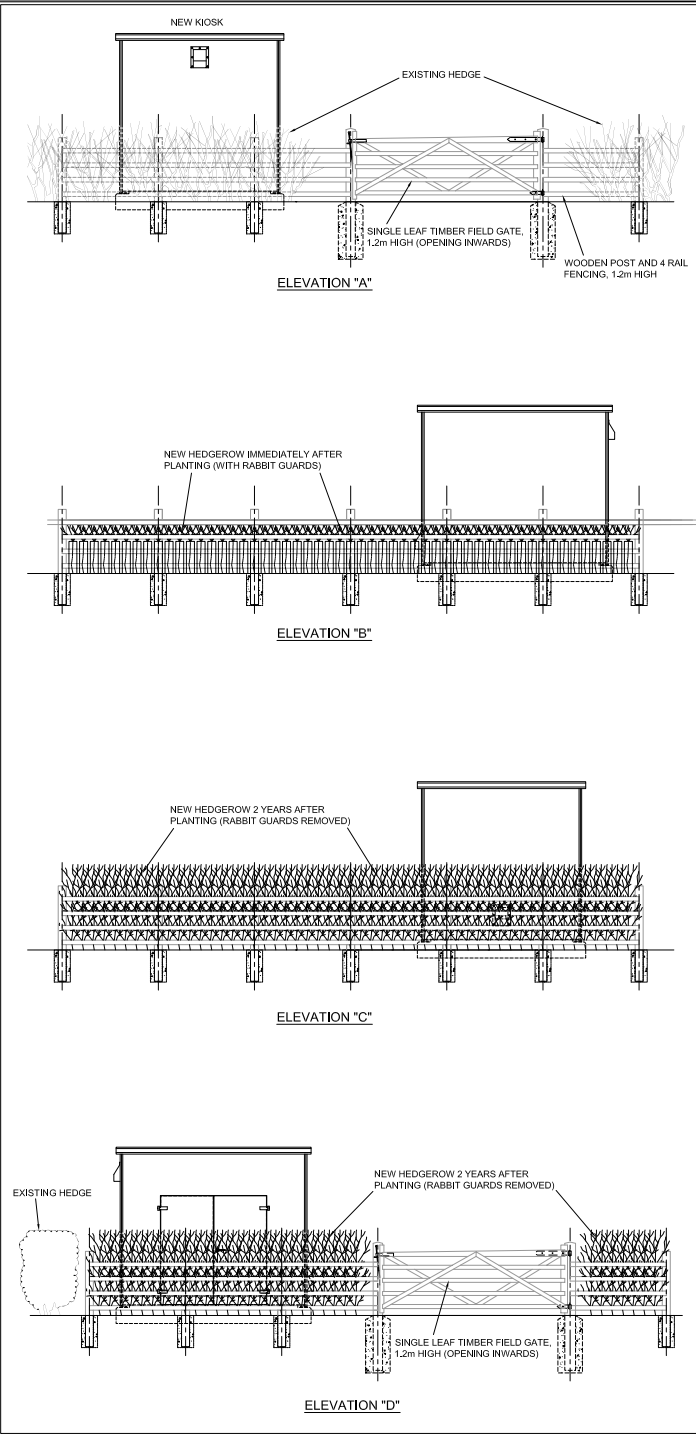

ELEVATIONS

NOTES

1. ALL DIMENSIONS IN MILLIMETRES AND ALL LEVELS IN METRES ADD UNLESS NOTED OTHERWISE.
2. WOODEN POST AND 4 RAIL FENCING, 1.2m HIGH.
3. SINGLE LEAF TIMBER FIELD GATE, 1.2m HIGH.
4. NEW HEDGE - 90 - 120cm BARE ROOT (HEIGHT) IN A DOUBLE STAGGERED ROW, 5 PER LINEAR METRE, PROTECTED WITH RABBIT GUARDS, MEDIUM GRADE BARK MULCH TO BASE. THE FOLLOWING MIX TO BE PLANTED: 75% HAWTHORN (CRATAEGUS MONOGYNA) 15% BLACKTHORN (PRUNUS SPINOSA) 10% ELDER (SAMBUCUS NIGRA)
5. BITMAC HARDSTANDING FALLS TO BOUNDARY HEDGEROW TO CONTAIN SURFACE WATER RUNOFF AND PROVIDE NATURAL IRRIGATION.

REFERENCES

M348/00040996/00/97/2006 - PLANNING APPLICATION - LOCATION AND SITE PLAN, SHEET 1 OF 2

STND/14/003 - TEMPORARY FENCING, TIMBER STILES AND FIELD GATES

LEGEND

- NEW ABOVE GROUND STRUCTURE
- AREA REQUIRING PLANNING PERMISSION = 298m² approx.
- EXISTING HEDGE
- EXISTING HEDGE TO BE REMOVED = 4.5m
- NEW HEDGE
- NEW WOODEN POST & 4 RAIL FENCING
- NEW BITMAC HARDSTANDING
- NEW AREA TO BE SUITABLY APPROVED HARDSTANDING

TO BE REPRODUCED IN COLOUR ONLY

O.S. MAP REFERENCE

SJ 8983.

CURRENT ISSUE INFORMATION

A	EPF	CS	AB	PLANNING APPLICATION	13.10.17
VERSEN	DRWN	CHD	REV		DATE

United Utilities

UNITED UTILITIES LTD
WOODFORD PUMPING STATION

PLANNING APPLICATION
PLAN & ELEVATIONS
SHEET 2 of 2

SCALE

As Shown

DRAWING NUMBER

M348/00040996/00/97/2007

SHEET SIZE

A1

REVISION

A

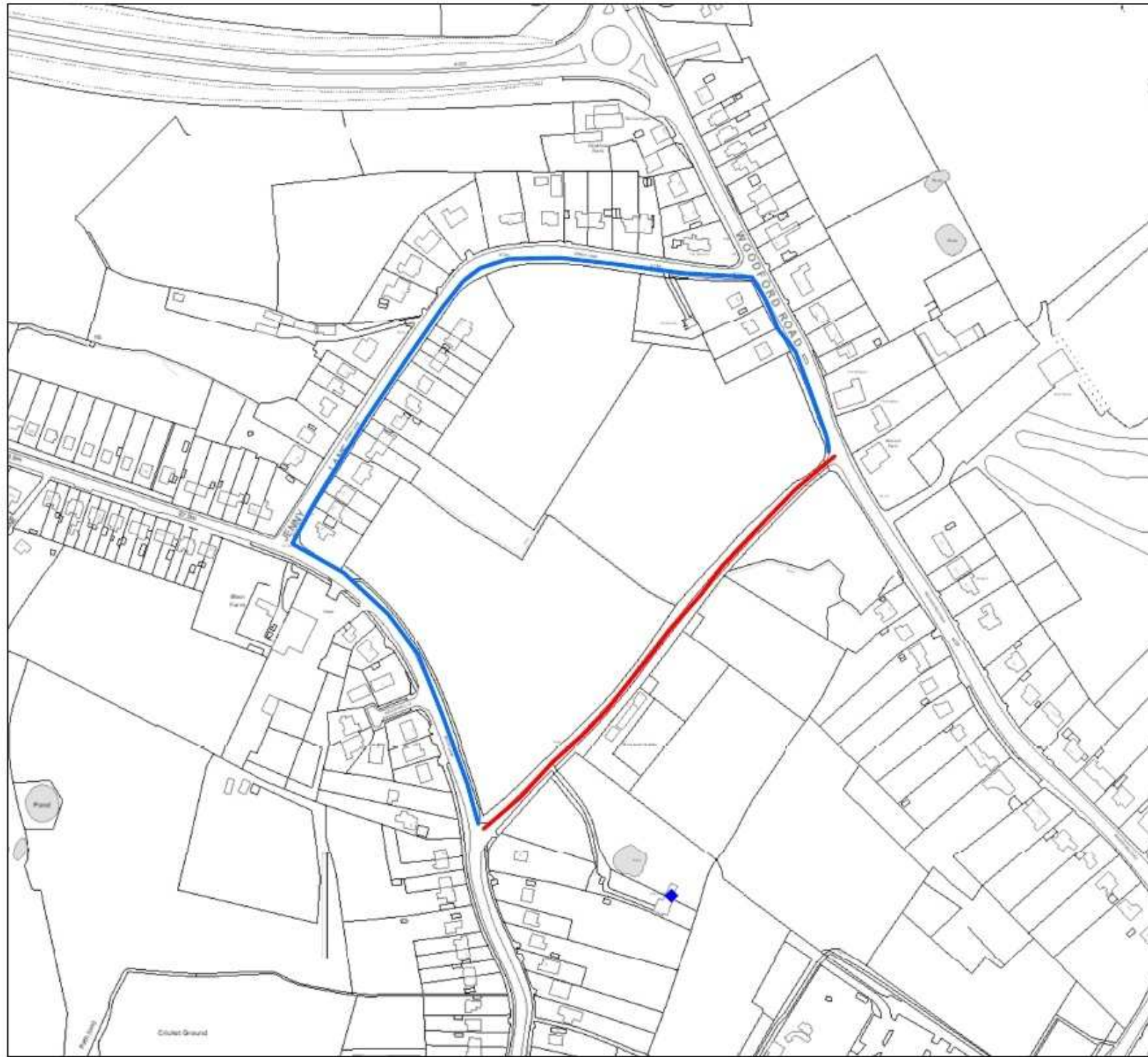

Woodford Water Booster Station

Public Right of Way Plan



Legend

- PROW Closure
- Diversion Route



NGR 389266, 383299	SCALE 1:2500	DATE 11/10/2017
DRAWN BY K Morris	SHEET 01	REVISION A

DRAWING NUMBER
UU/ES/P/PROW CLOSURE/01

COPYRIGHT ACKNOWLEDGMENT
THIS PLAN IS BASED UPON THE ORDNANCE SURVEY MAP
BY UNITED UTILITIES WITH THE SANCTION OF
THE CONTROLLER OF H.M. STATIONERY OFFICE.
CROWN COPYRIGHT RESERVED. UNAUTHORISED
REPRODUCTION INFRINGES COPYRIGHT.
THIS PLAN IS ISSUED BY UNITED UTILITIES ENVIRONMENT AND SUSTAINABILITY TEAM
ON THE CONDITION THAT IT IS NOT COPIED EITHER IN WHOLE OR IN PART OR
DISCLOSED TO THIRD PARTIES UNLESS PRIOR WRITTEN AUTHORIZATION IS GIVEN