

27 APR 2017

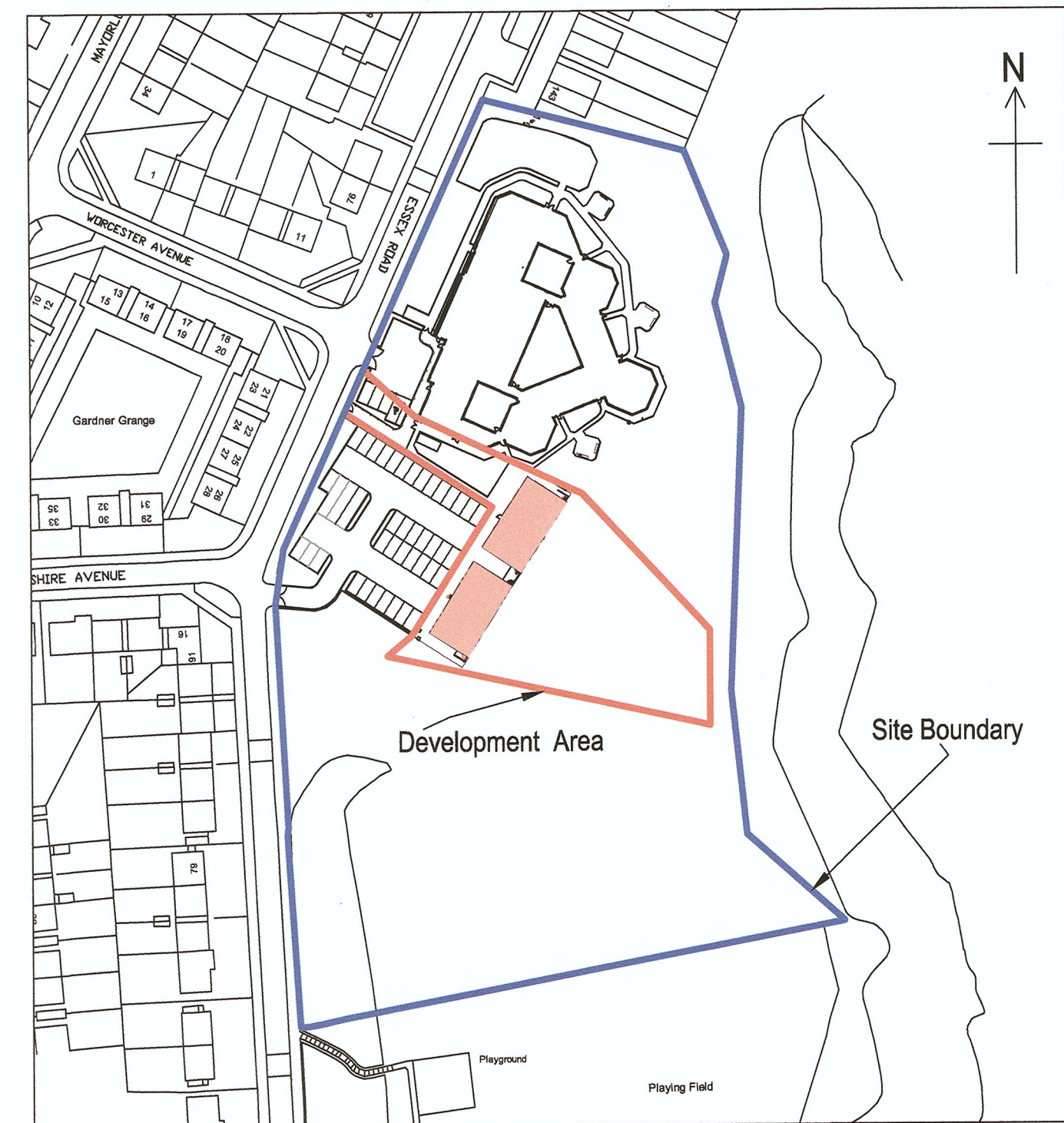

LOCATION PLAN
Scale 1:1250

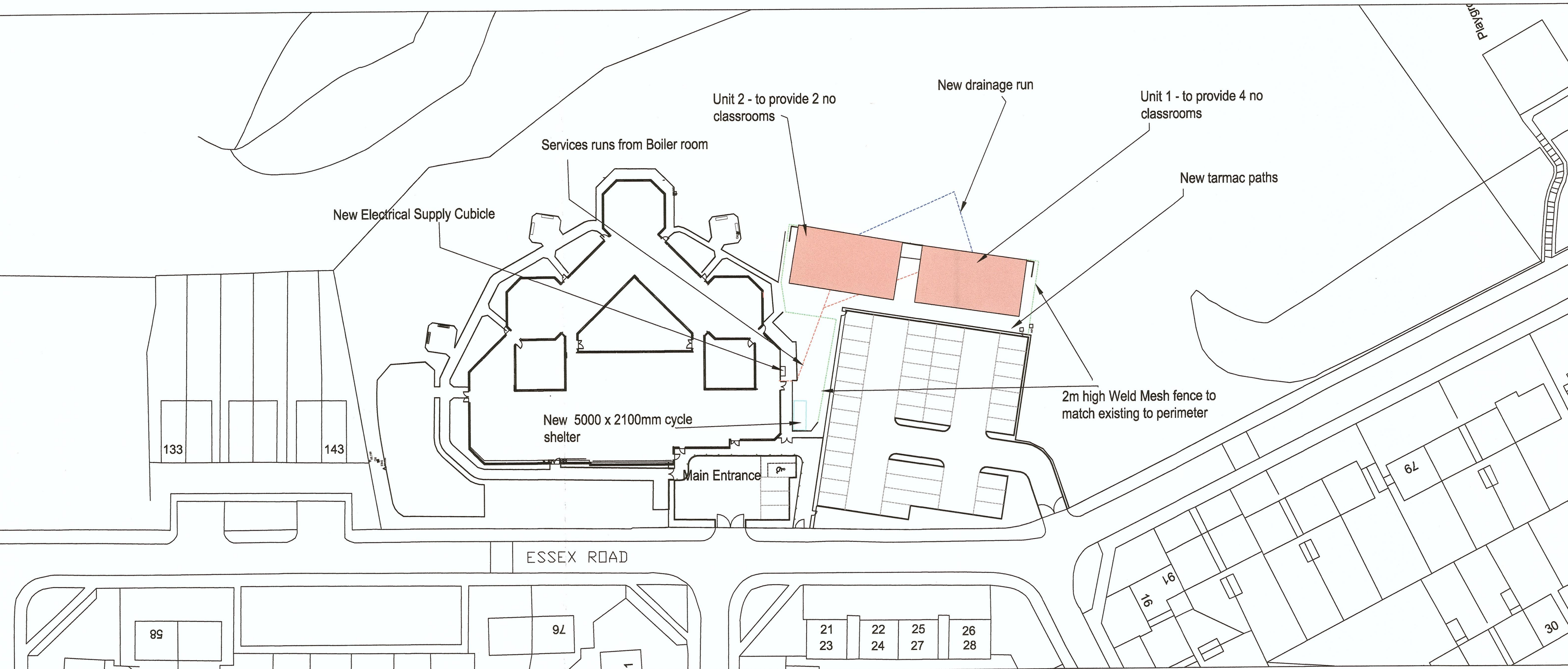

SITE PLAN
Scale 1:500

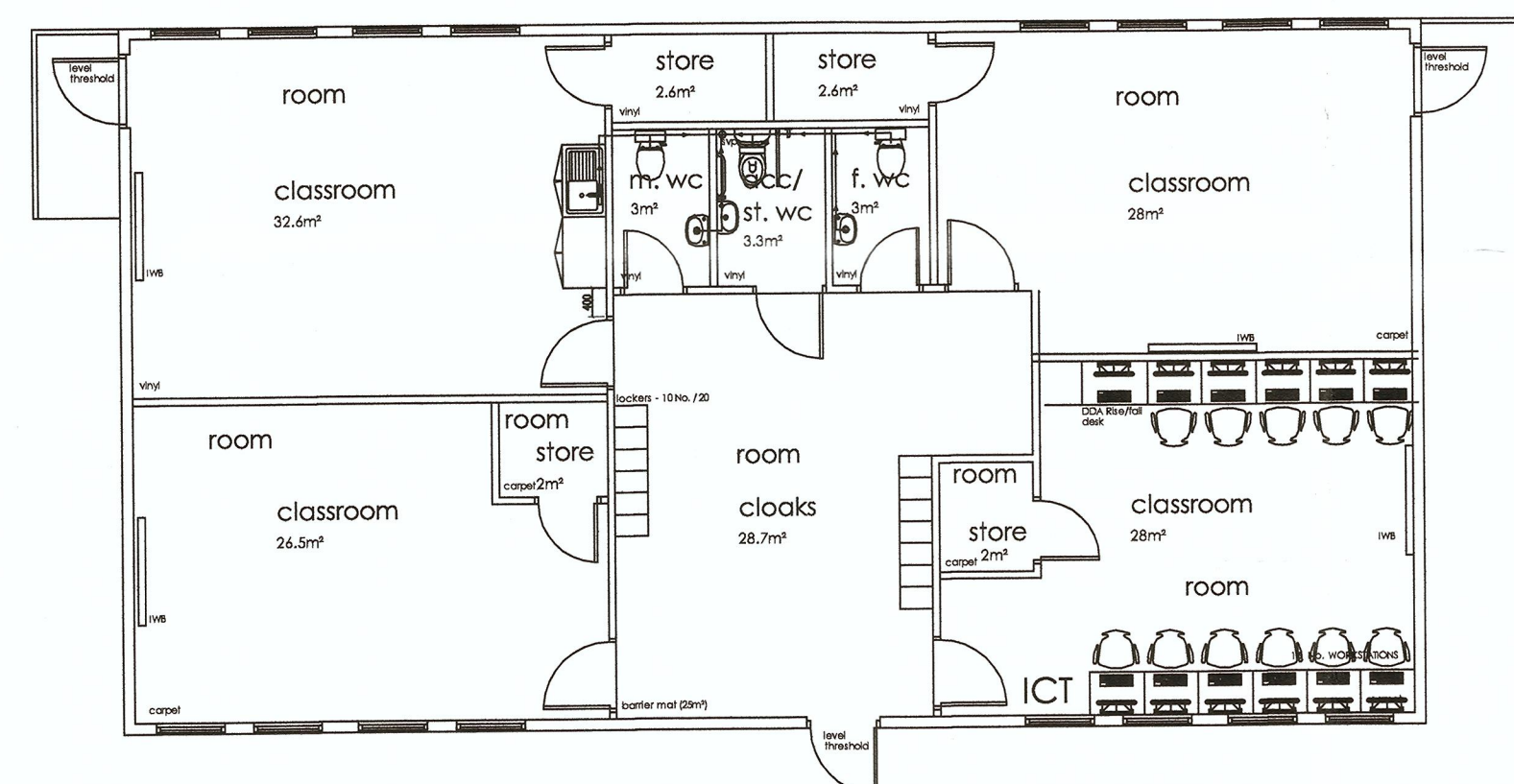

UNIT 1 PROPOSED PLAN
Scale 1:100

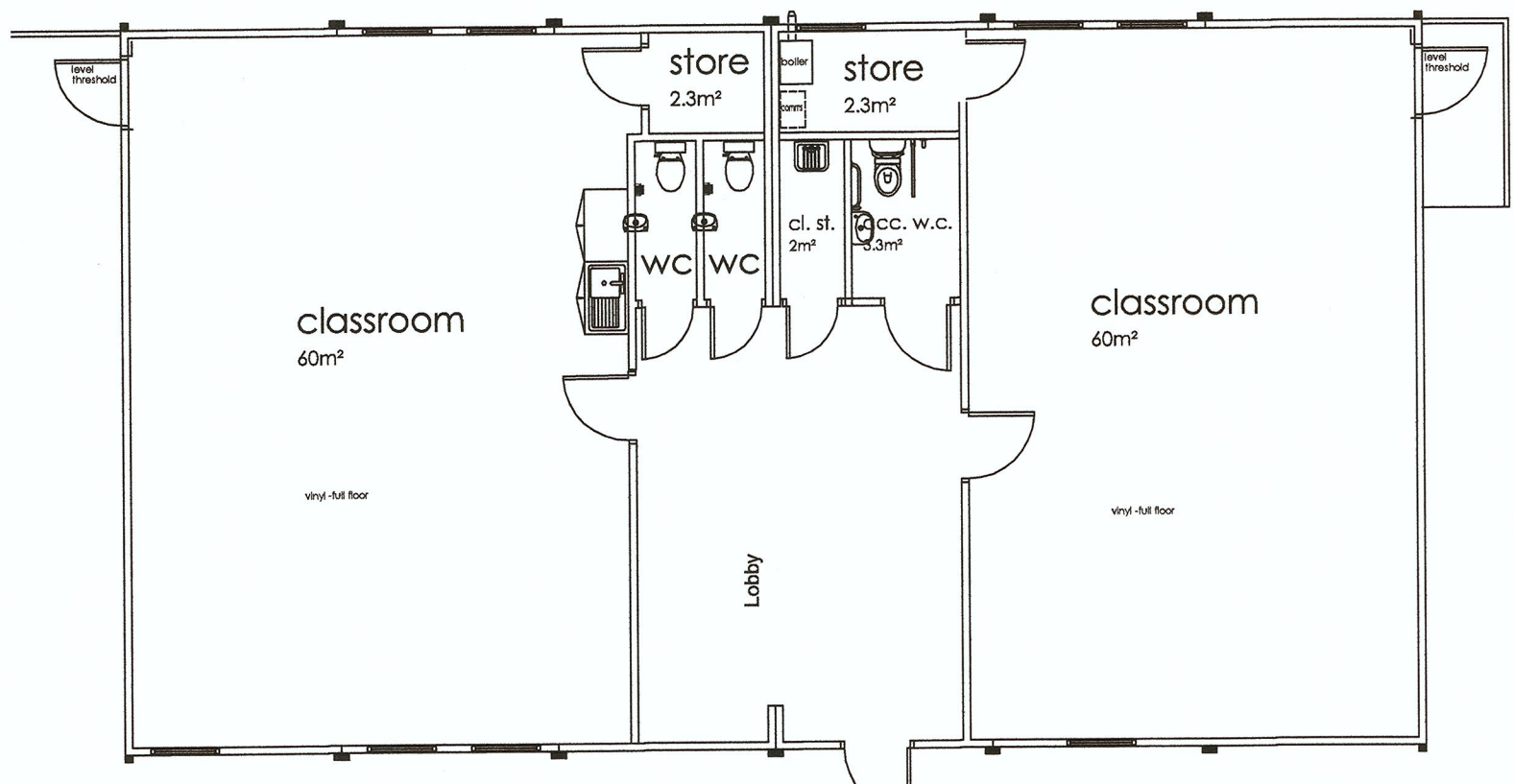

UNIT 2 PROPOSED PLAN
Scale 1:100



Front Elevation



Rear Elevation

2m high Weld Mesh fence to match existing to perimeter

PROPOSED MOBILE CLASSROOMS ;

External Walls/ fascias - plastisol coated steelinsulated panels in goose gray
Doors - Steel with vision panels to meet Doc M in blue to match existing to main school building
Roller shutter to all windows - external manual steel roller shutters in blue to match existing to main school building
Windows - double glazed PVCu in white
RWP/ gutters - black pvcu round / half round

Height of existing school building lowest section

PROPOSED ELEVATIONS
Scale 1:100

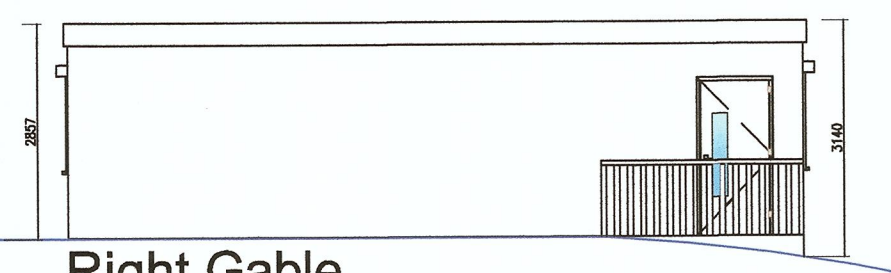

Right Gable

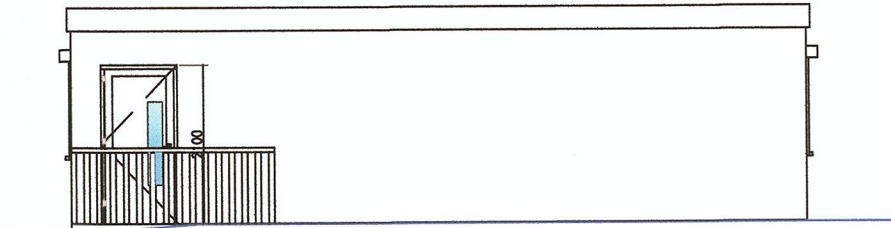

Left Gable

REV	DATE	DESCRIPTION	CMD



2nd floor,
Stopford House,
Piccadilly,
Stockport
SK1 3XE
Tel: 0161-217 6900

Head Office:
Carillion House, 14-16, St. Mary Street, Warrington, Warrington, Warrington, Warrington
Tel: 01902 428431
Other Office locations can be found on website:
www.carillionplc.com

PROJECT
Highfields Inclusion Partnership
Essex Rd, Brinnington, Stockport SK5 8DR

CLIENT
Stockport Metropolitan Borough Council

DRAWN	CHECKED	DATABASE	DATE
JLS	JLS		April 2017

PROJECT NR	DRAWING NR	REV	SCALE
E021-16-0109	D01		A1 VARIOUS

SUBJECT
Proposed 2 no Mobile Classrooms