



The image contains two architectural elevation drawings. The top drawing is labeled 'South West Elevation' and shows a long, low building with a series of arched openings on the left, a central entrance with a small porch, and a series of windows and doors on the right. A 'KITCHEN EXTENSION' is indicated on the far right. The bottom drawing is labeled 'ELEVATION FACING CHESTER ROAD' and shows a similar building from a different angle, featuring a large arched opening on the left, a central entrance, and a series of windows and doors on the right. A 'KITCHEN EXTENSION' is also indicated on the far right. The drawings are detailed line art with labels for various architectural elements like 'Door', 'Window', 'Roof', and 'Extension'.

South West Elevation

KITCHEN EXTENSION

ELEVATION FACING CHESTER ROAD

KITCHEN EXTENSION

EXISTING CONTAINERS BEHIND EXISTING FENCE

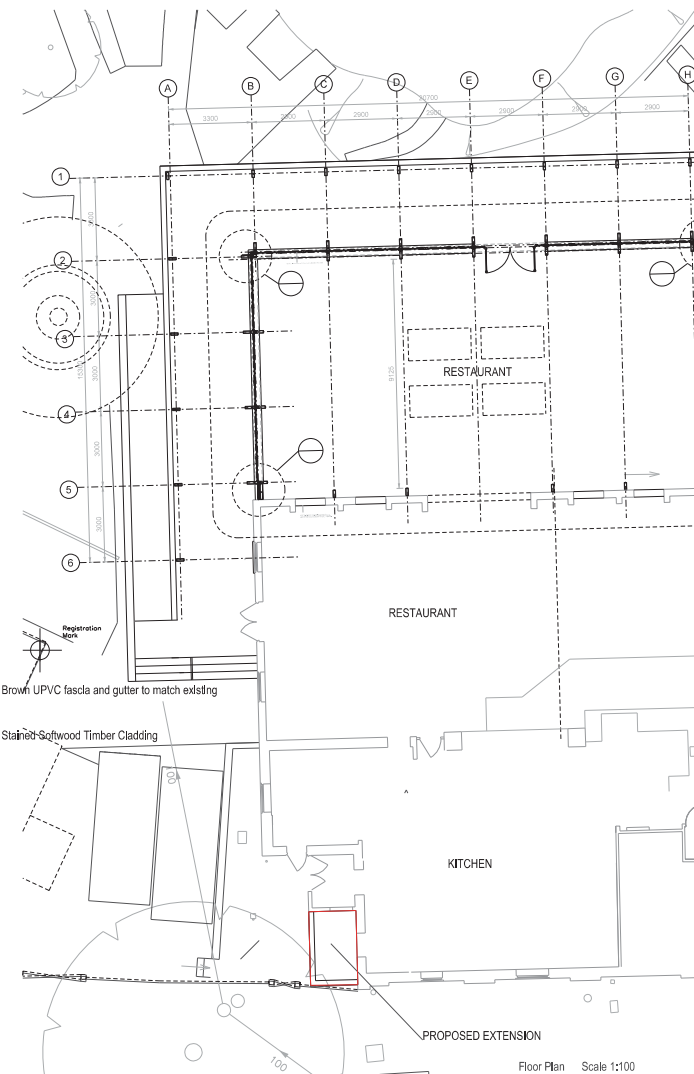

Floor Plan      Scale 1:100

[illegible]

CLIENT NOTCUTTS	SCALE 1:100 @ A1	QUANTITY SEJ	ORDER GR
PROJECT WOODFORD PARK	DATE FEB 2017		NUMBER X
DRAWING KITCHEN EXTENSION ELEVATIONS AND PLAN	DRAWING NUMBER 6238 / 1305		



SKETCH	BUILDING PERMITS
PRELIMINARY	TENDER
APPROVAL	CONSTRUCTION
PLANNING	HAZ FILE

STANLEY BRAGG ARCHITECTS LIMITED  
ARCHITECTS, 2, BENTONVILLE ROAD, DOLCHESTON DD2 7DF  
T 01206 571571 F 01206 70647

3rd FLOOR ELDON HOUSE, ELDON STREET LONDON E2J 2LS  
T 0203 8075 515  
E [enquiries@stanleybragg.co.uk](mailto:enquiries@stanleybragg.co.uk)

CLIENT NOTCUTTS	
PROJECT WOODFORD PARK	
DRAWING PROPOSED 6A PLAN	
SCALE 1:100 @ A1	DRAWN SEJ
DATE OCTOBER 2016	CHECKED GR
DRAWING NUMBER 6238 - 1211	REVISION A

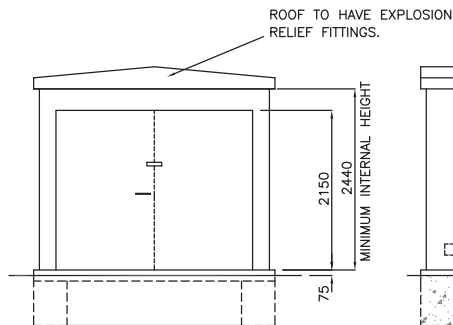

FRONT ELEVATION

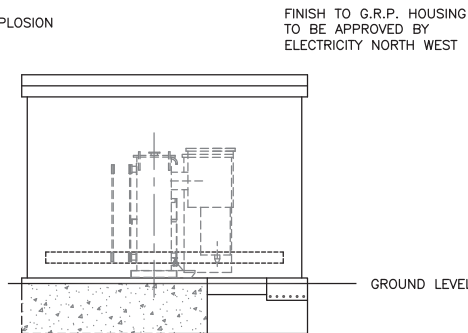

SIDE ELEVATION

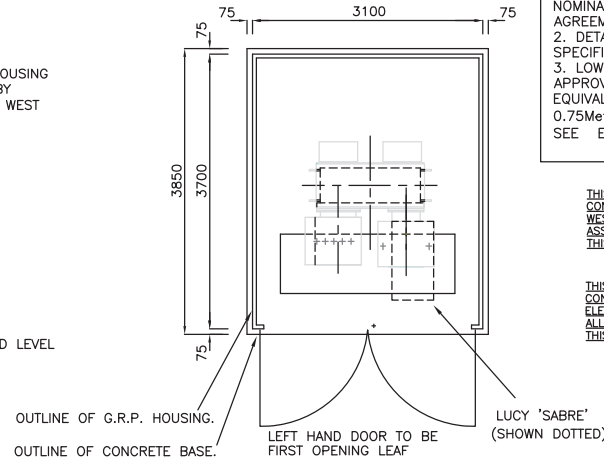

PLAN

**GENERAL SPECIFICATION FOR GRP HOUSING ENCLOSURE**

1. SUPPLIED/PURCHASED FROM NOMINATED SUPPLIER, UNDER FRAMEWORK AGREEMENT AND COMPLY WITH ES 301.
2. DETAILS INCLUDING DOOR LOCKING SPECIFICATION ALL AS IN ES 301.
3. LOWER LEVEL VENTILATION MUST BE APPROVED BY ELECTRICITY NORTH WEST & EQUIVALENT TO TOTAL AIR FLOW OF 0.75Metres<sup>3</sup> (FOR DETAILED SPECIFICATION SEE ENGINEERING SPECIFICATION 301)

THIS DRAWING SHOULD BE READ IN CONJUNCTION WITH ELECTRICITY NORTH WEST ES 301 & ES 352 AND ALL ASSOCIATED WORKS MUST COMPLY WITH THIS INFORMATION AND DETAIL IN FULL

THIS DRAWING SHOULD BE READ IN CONJUNCTION WITH ELECTRICITY NORTH WEST ELECTRICAL SPECIFICATION REF. 400 D 5 AND ALL ASSOCIATED WORKS MUST COMPLY WITH THIS INFORMATION AND DETAIL IN FULL

**NOTES:**

CONCRETE FOR PLINTH TO BE 1:2:4 MIX OF ORDINARY PORTLAND CEMENT CONCRETE 35N/mm<sup>2</sup> (28 DAY STRENGTH). 20mm AGGREGATE SHALL BE PLACED & COMPACTED WITHIN ADEQUATE FORMWORK TO ENSURE THAT THE TOP SURFACES ARE TRUE TO PLANE WITH FLOOR TO HAVE STEEL FLOAT FINISH TO CLOSE TOLERANCE OF +/-3mm IN 3m. NO DRILLING TO TAKE PLACE WITHIN 28 DAYS OF CASTING. NO PERCUSSION DRILLS TO BE USED ONLY ROTARY DRILLS. DO NOT OVER-TIGHTEN BOLTS. TYPICAL MAX WEIGHT OF PLANT = 6000kg. PLINTH SHALL HAVE TYPICAL MIN DEPTH OF 750mm. HOWEVER, THE PLINTH MUST BE SUITABLE WITH RESPECT TO GROUND CONDITIONS AND LOADING, AND MUST BE APPROVED BY ON-SITE STRUCTURAL ENGINEER.

FOUNDATIONS TO BE TAKEN DOWN TO GROUND THAT IS SUFFICIENTLY FIRM TO PROVIDE PHYSICAL SUPPORT TO THE STRUCTURE. SITE PHOTO'S TO BE TAKEN INDICATING EVIDENCE OF FOUNDATION DEPTH WHERE INCREASED DIG IS GREATER THAN 400mm. THESE WILL BE PROVIDED FOR PAYMENT AND AUDIT PURPOSES.

CABLE TRENCH TO BE 800mm WIDE AND TO BE BACK-FILLED AFTER INSTALLATION OF CABLES WITH SAND AND 75mm TOP LAYER OF 14-20mm LIMESTONE CHIPPINGS.

GRP HOUSING TO BE FROM ELECTRICITY NORTH WEST APPROVED SUPPLIER, DOORS TO HAVE HASP & STAPLE TO ACCEPT ELECTRICITY NORTH WEST PADLOCKS. LEFT HAND DOOR TO BE FIRST OPENING LEAF AND COMPLY WITH ES 301

**revisions**

- A) MINOR MODS
- B) MINOR MODS
- C) LUCY 'SABRE' OUTLINE SHOWN- OVERALL DIMENSIONS INCREASED TO SUIT ABOVE.
- D) DRAWING APPD 23/09/03
- E) TITLE MODIFIED
- F) ISSUED FOR CIRCULATION
- G) CONCRETE SPEC ADDED, TRENCH WIDENED COMPACTED STONE REPLACED WITH MASS CONCRETE 16-01-06
- H) REVISED 28/12/06
- I) REVISED 10/06/09
- J) REVISED AS REF. ES 301 & ES 352 28/04/10



approved G.H.SMITH date 23/09/03

CONSTRUCTION DETAILS  
FOR STANDARD G.R.P.  
UNIT SUBSTATION WITH  
SCHNEIDER RN2 SW/GR  
(Will also accommodate  
Lucy Sabre sw/gr)

site

scale DO NOT SCALE

scheme number

drawing number sheet

ES352-A2-016/02J

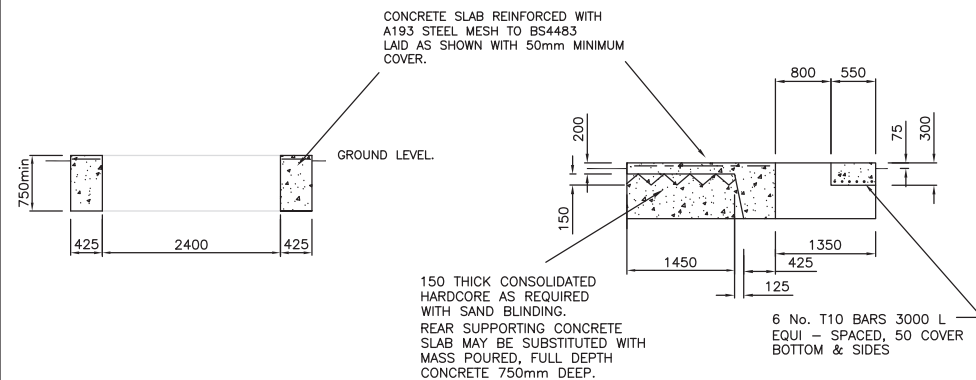

SECTION A-A

SECTION B-B

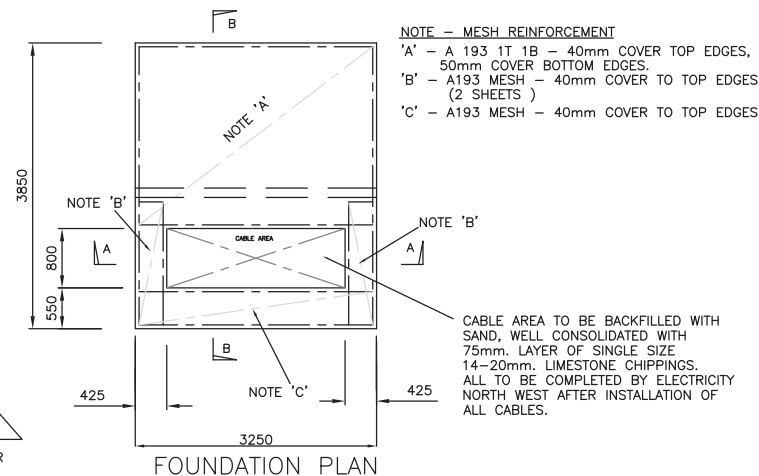

FOUNDATION PLAN

**NOTE - MESH REINFORCEMENT**

- 'A' - A 193 1T 1B - 40mm COVER TOP EDGES, 50mm COVER BOTTOM EDGES.
- 'B' - A193 MESH - 40mm COVER TO TOP EDGES (2 SHEETS)
- 'C' - A193 MESH - 40mm COVER TO TOP EDGES

CABLE AREA TO BE BACKFILLED WITH SAND, WELL CONSOLIDATED WITH 75mm. LAYER OF SINGLE SIZE 14-20mm. LIMESTONE CHIPPINGS. ALL TO BE COMPLETED BY ELECTRICITY NORTH WEST AFTER INSTALLATION OF ALL CABLES.