

SITE LOCATION PLAN
AREA 2 HA
SCALE: 1:1250 on A4
CENTRE COORDINATES: 387448 , 387385



Supplied by Streetwise Maps Ltd
www.streetwise.net
Licence No: 100047474
16:12:15 24/12/2016

BLOCK/SITE PLAN
AREA 90m x 90m
SCALE: 1:500 on A4
CENTRE COORDINATES: 387448 , 387385



Existing Plan

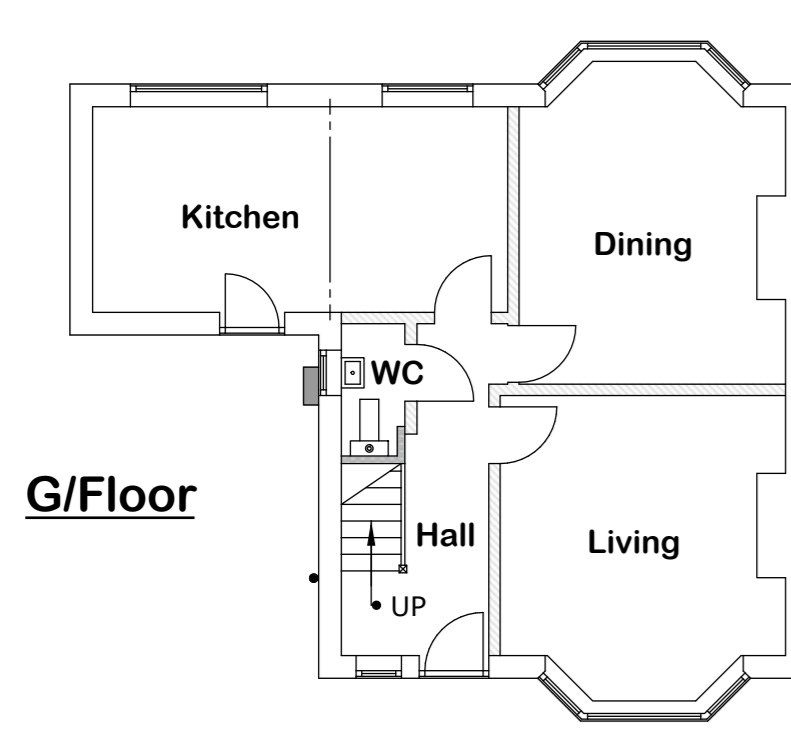

F/Floor

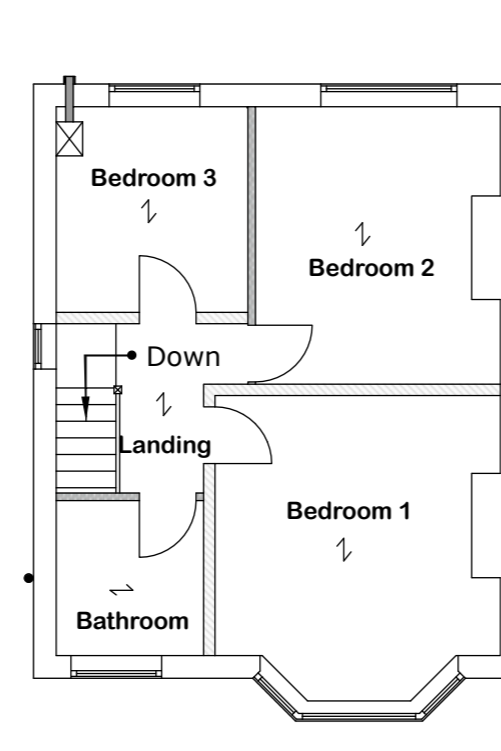

Roof Plan

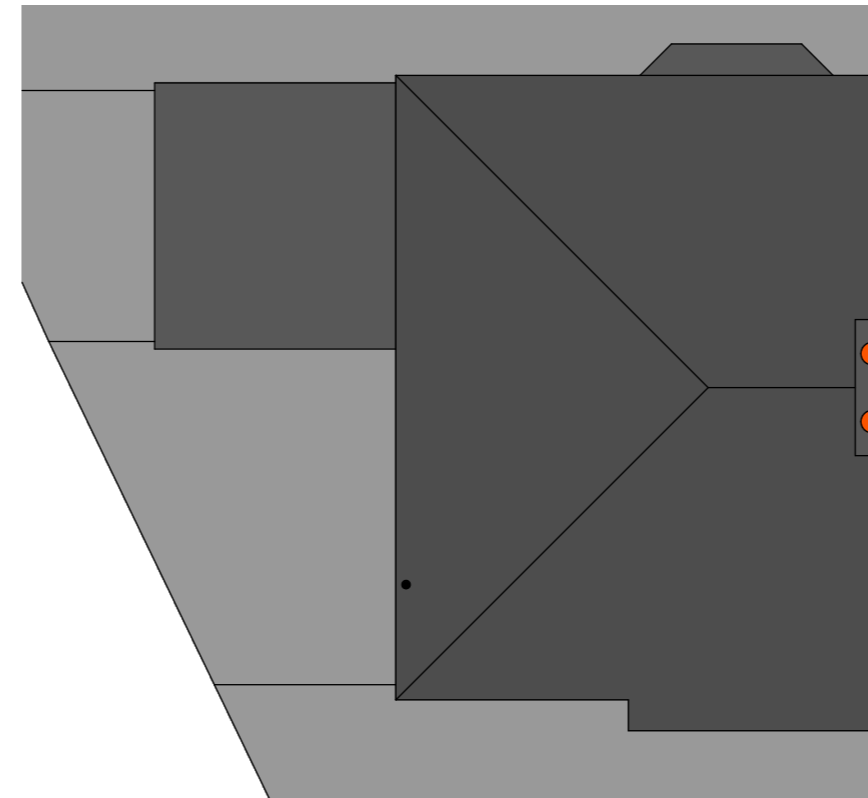

Additional Notes:

1. The plans should be read in conjunction with the design specification printout and with any appropriate structural calculations.
2. Do not scale from the plans, use figured and site dimensions only. The Contractor should check all dimensions on site prior to commencement of any work and contact the Designer should discrepancies arise.
3. All site work to be carried out in accordance with the Building Regulations 2010, current British Standards and Codes of Practice.
4. All statutory site inspections are to be seen on site and approved by the Building Control Body prior to covering over those areas of work.
5. No work is to be carried out from these plans until the relevant approval has been granted by the Local Authority Planning Department (unless the development is permitted development) and a suitable application has been submitted to the Building Control Body.
6. All drainage and foundation details are provisional and are subject to the conditions on site once excavations commence.

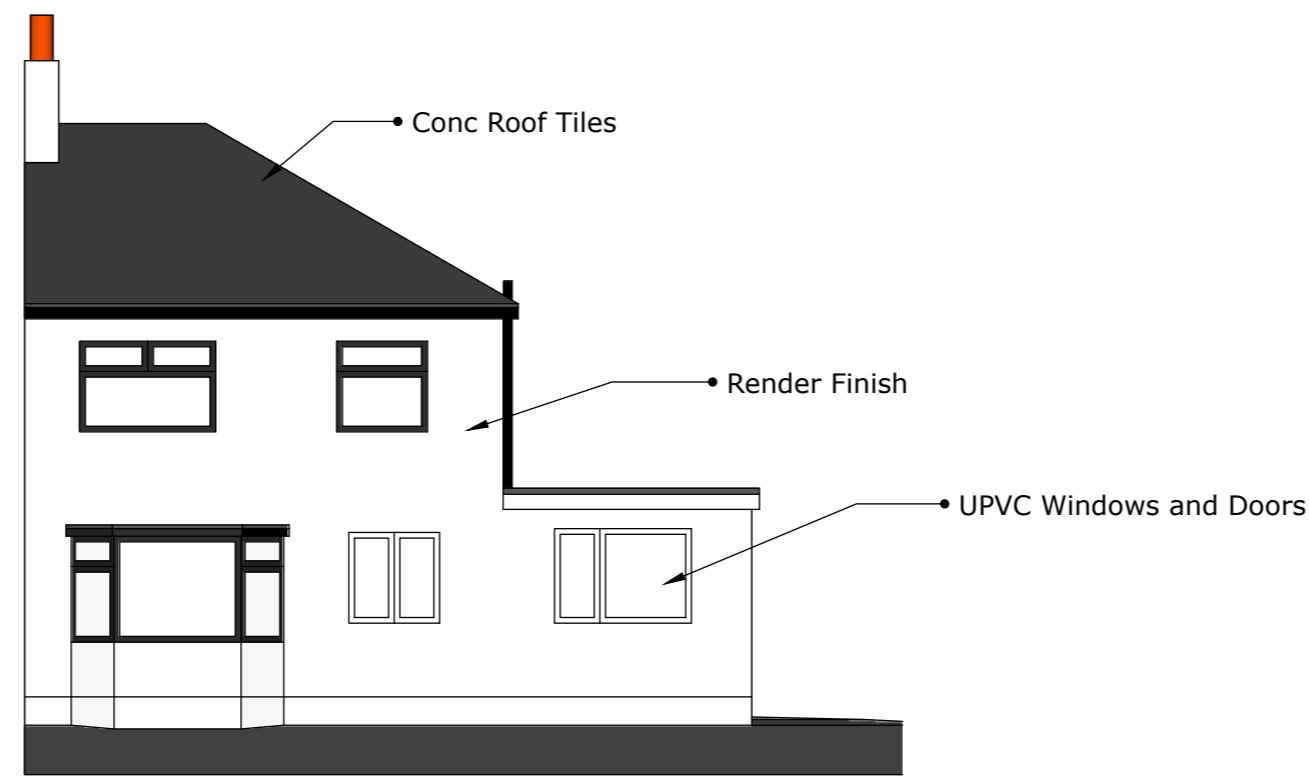

Elevations

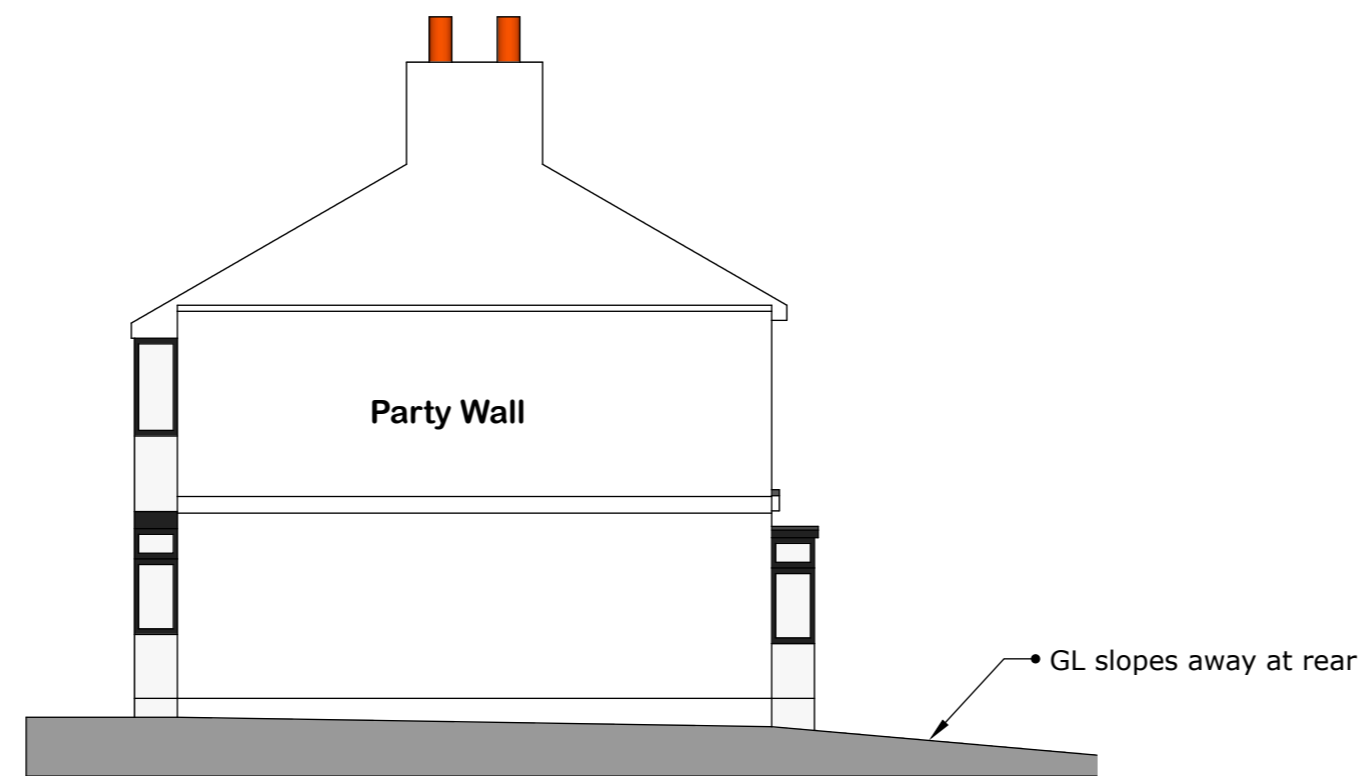
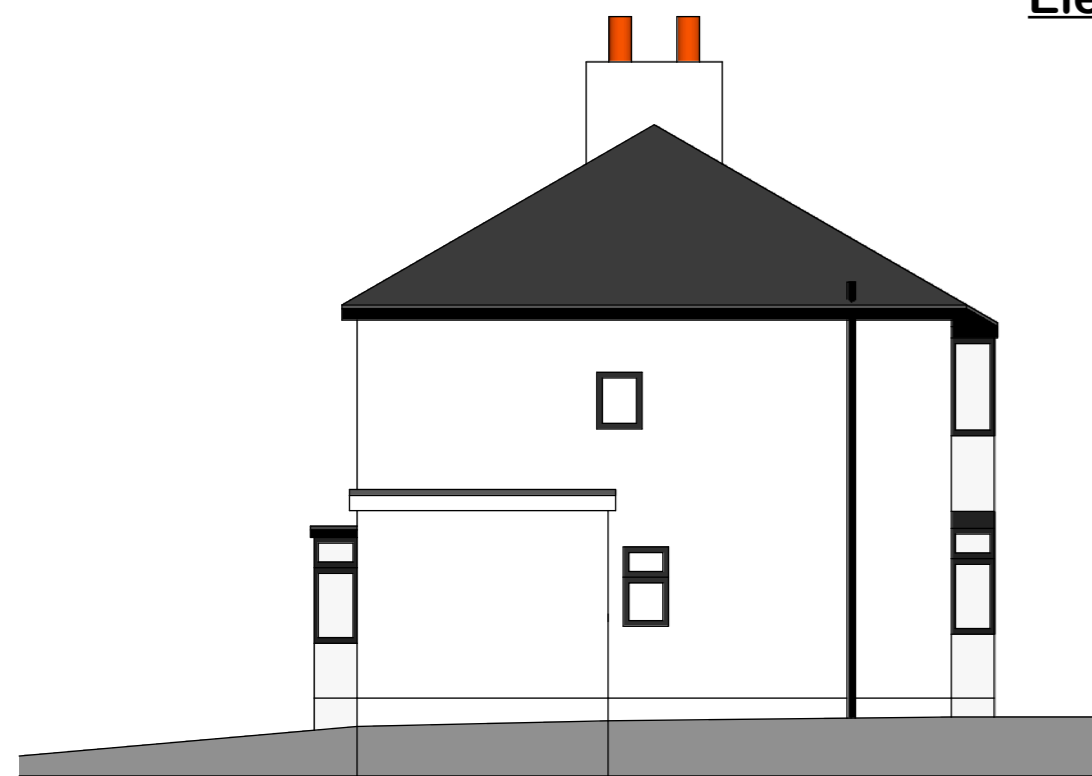

Plan Ref: IIII1/2016

Scale: 1:100

Proposed side and rear extensions and alterations

For:
Mr and Mrs Lam
65 Crossefield Road
Cheadle Hulme
SK8 5PD

SMB Designs Cheshire Ltd.
07805 429155
smb.designs@hotmail.co.uk

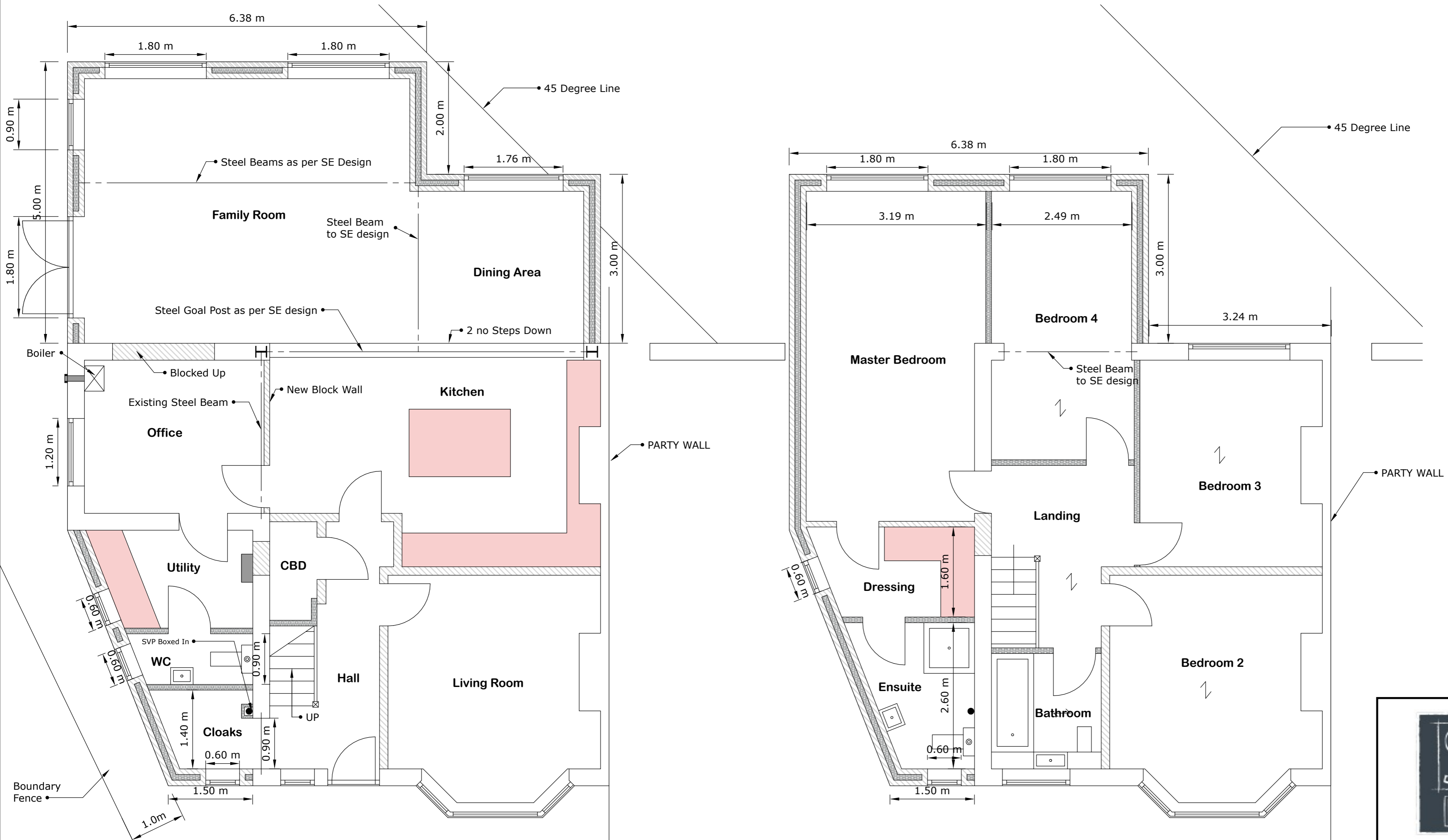

- Additional Notes:**
1. The plans should be read in conjunction with the design specification printout and with any appropriate structural calculations.
 2. Do not scale from the plans, use figured and site dimensions only. The Contractor should check all dimensions on site prior to commencement of any work and contact the Designer should discrepancies arise.
 3. All site work to be carried out in accordance with the Building Regulations 2010, current British Standards and Codes of Practice.
 4. All statutory site inspections are to be seen on site and approved by the Building Control Body prior to covering over those areas of work.
 5. No work is to be carried out from these plans until the relevant approval has been granted by the Local Authority Planning Department (unless the development is permitted development) and a suitable application has been submitted to the Building Control Body.
 6. All drainage and foundation details are provisional and are subject to the conditions on site once excavations commence.

Please refer to separate A4 printed Building Control Design Specification and Structural Engineers design and calculations for fully detailed construction notes



Plan Ref: IIII2/2016 Rev A

Scale: 1:50

Proposed side and rear extensions and alterations

For:
Mr and Mrs Lam
65 Crossefield Road
Cheadle Hulme
SK8 5PD

SMB Designs Cheshire Ltd.
07805 429155
smb.designs@hotmail.co.uk

Proposed Front Elevation



Proposed Rear Elevation

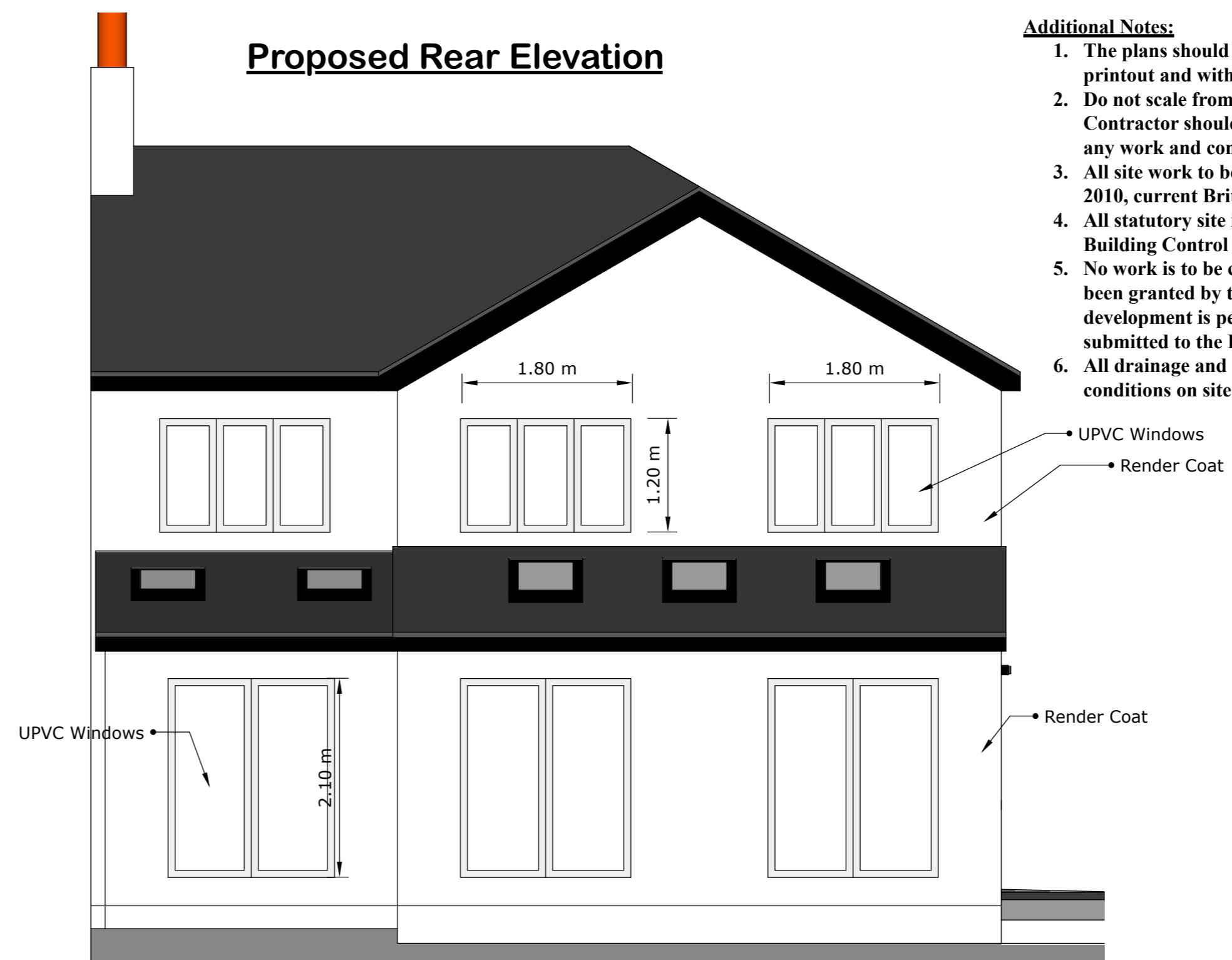

Additional Notes:

1. The plans should be read in conjunction with the design specification printout and with any appropriate structural calculations.
2. Do not scale from the plans, use figured and site dimensions only. The Contractor should check all dimensions on site prior to commencement of any work and contact the Designer should discrepancies arise.
3. All site work to be carried out in accordance with the Building Regulations 2010, current British Standards and Codes of Practice.
4. All statutory site inspections are to be seen on site and approved by the Building Control Body prior to covering over those areas of work.
5. No work is to be carried out from these plans until the relevant approval has been granted by the Local Authority Planning Department (unless the development is permitted development) and a suitable application has been submitted to the Building Control Body.
6. All drainage and foundation details are provisional and are subject to the conditions on site once excavations commence.

Proposed Side Elevation

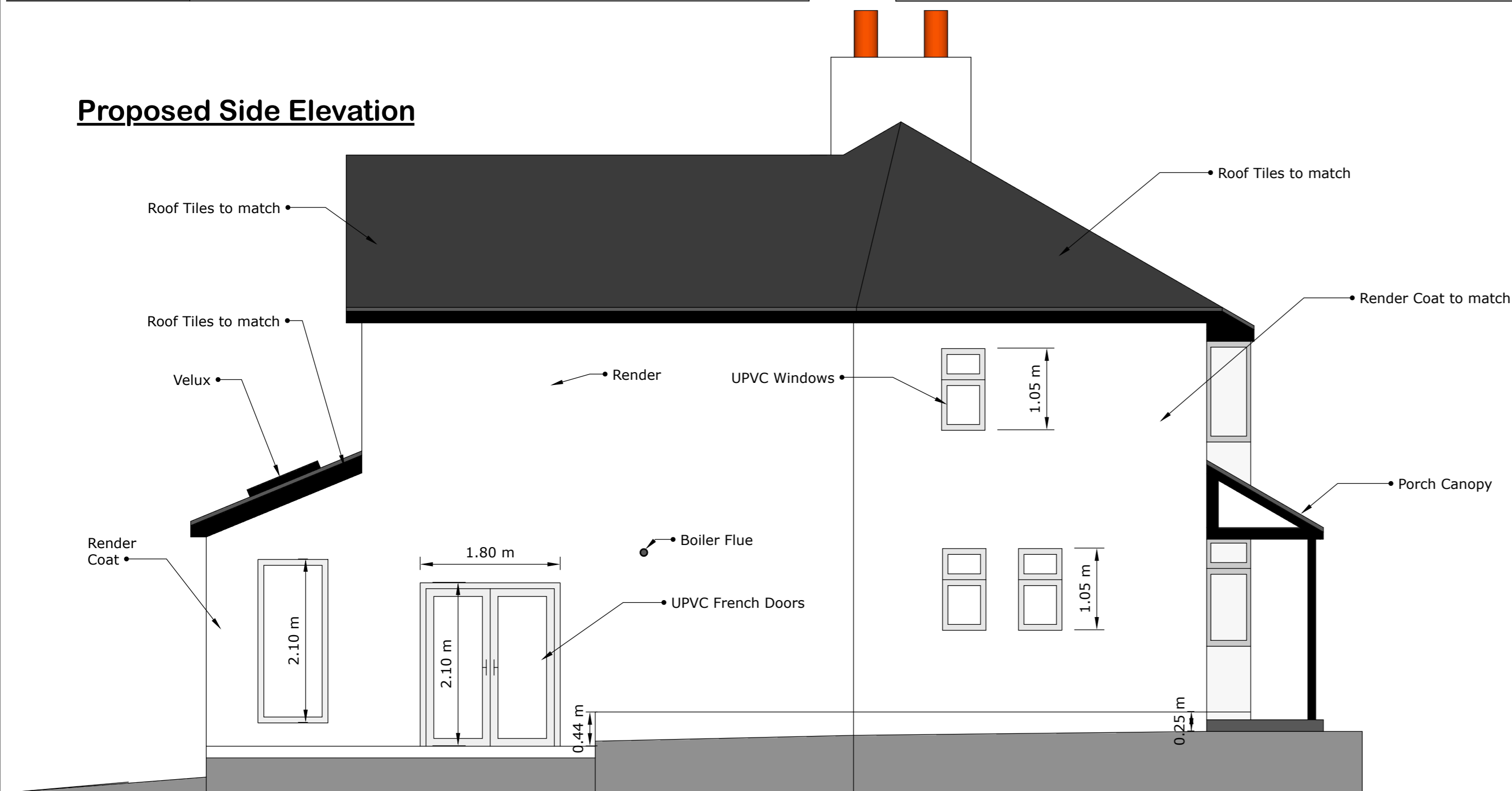

Please refer to separate
**A4 printed Building Control
 Design Specification and
 Structural Engineers design
 and calculations for fully
 detailed construction notes**



Plan Ref: IIII3/2016 Rev A

Scale: 1:50

Proposed side and rear extensions
 and alterations

For:
 Mr and Mrs Lam
 65 Crossefield Road
 Cheadle Hulme
 SK8 5PD

SMB Designs Cheshire Ltd.
 07805 429155
 smb.designs@hotmail.co.uk

Proposed Roof Plan 1:100

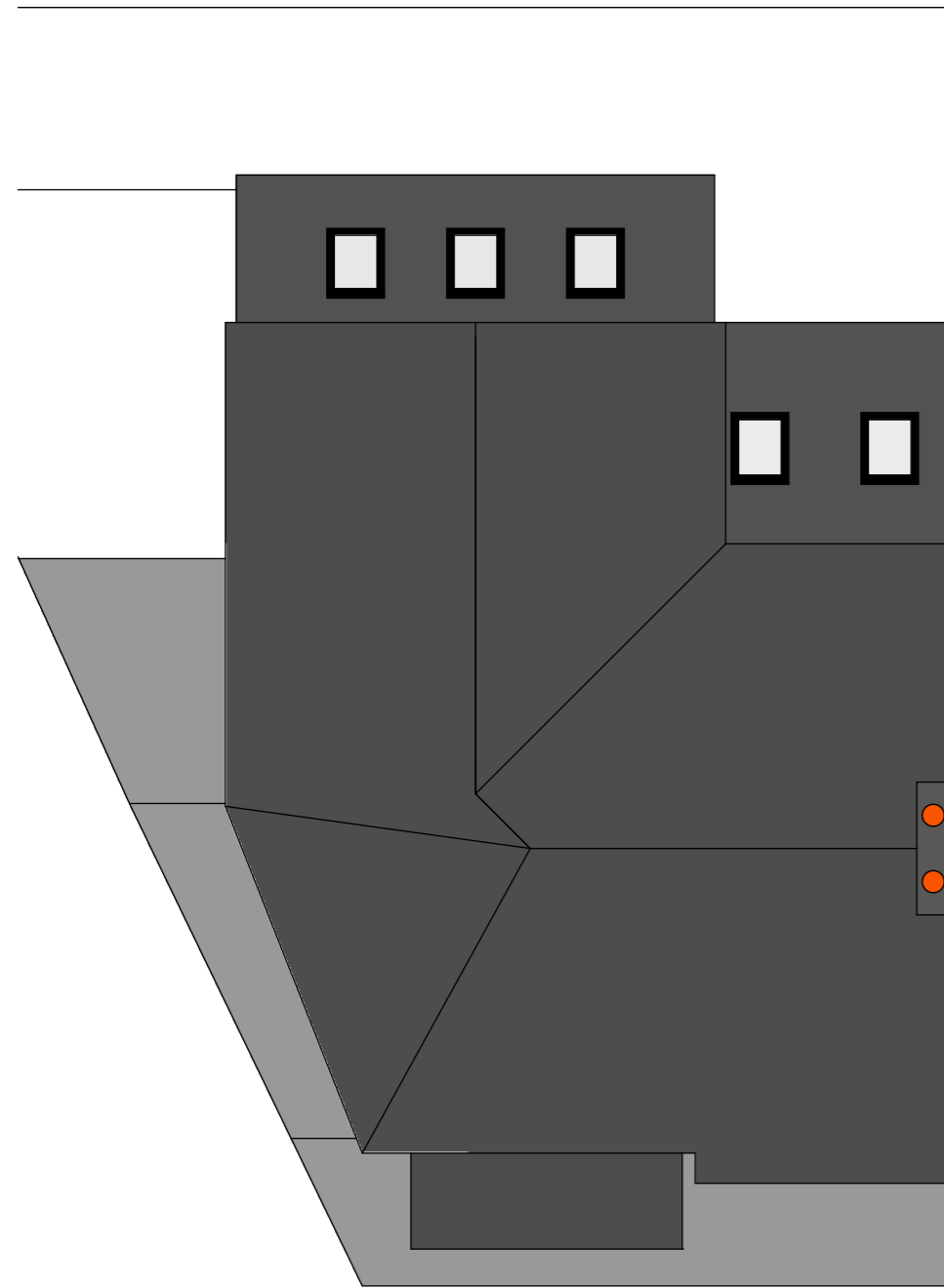

Proposed Cross Section 1:50

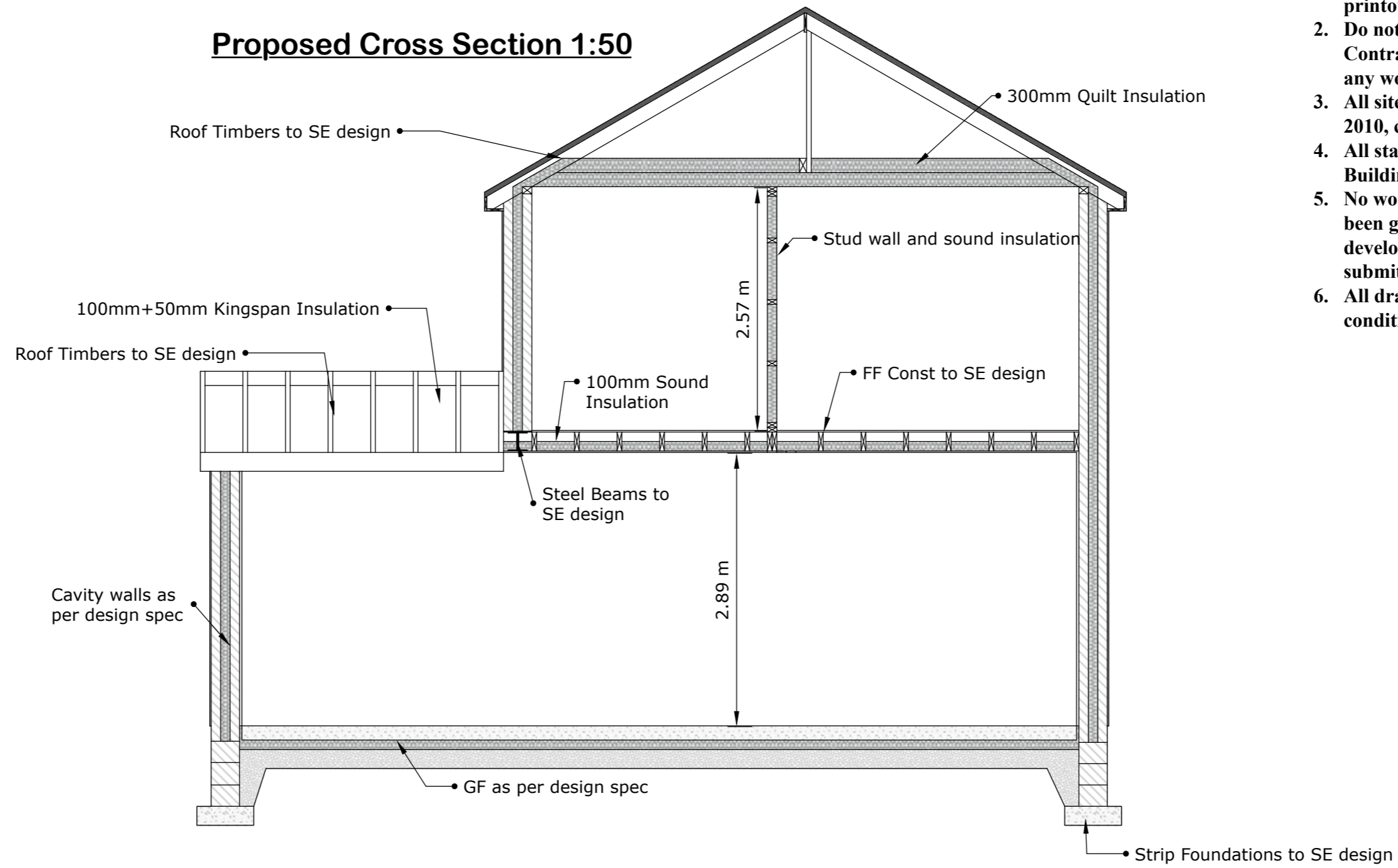

Additional Notes:

1. The plans should be read in conjunction with the design specification printout and with any appropriate structural calculations.
2. Do not scale from the plans, use figured and site dimensions only. The Contractor should check all dimensions on site prior to commencement of any work and contact the Designer should discrepancies arise.
3. All site work to be carried out in accordance with the Building Regulations 2010, current British Standards and Codes of Practice.
4. All statutory site inspections are to be seen on site and approved by the Building Control Body prior to covering over those areas of work.
5. No work is to be carried out from these plans until the relevant approval has been granted by the Local Authority Planning Department (unless the development is permitted development) and a suitable application has been submitted to the Building Control Body.
6. All drainage and foundation details are provisional and are subject to the conditions on site once excavations commence.

Proposed Side Elevation 1:50

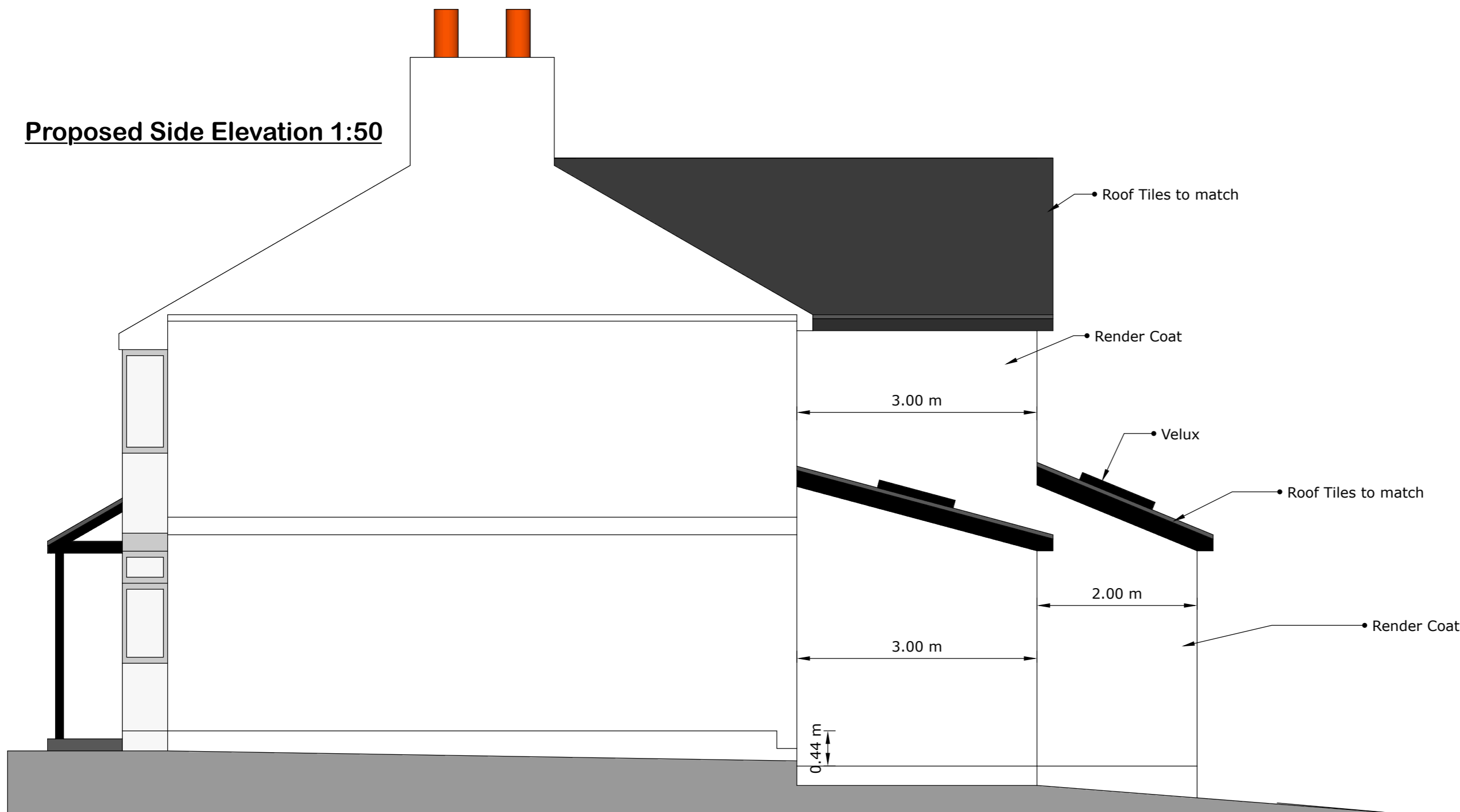

Please refer to separate A4 printed Building Control Design Specification and Structural Engineers design and calculations for fully detailed construction notes



Plan Ref: IIII5/2016 Rev A

Scale: 1:100 and 1:50

Proposed side and rear extensions and alterations

For:
Mr and Mrs Lam
65 Crossefield Road
Cheadle Hulme
SK8 5PD

SMB Designs Cheshire Ltd.
07805 429155
smb.designs@hotmail.co.uk